

User Manual

Power Quality Network Analyser

Model: PQI-DE

Power-Quality Evaluation Software WinPQ *lite*

Note:

Please note that these operating instructions may not always contain the latest information concerning the device. If, for example, you have changed the firmware of the device to a higher version via the Internet, this description will no longer be completely accurate.

In this case, contact us directly or use the latest version of the operating instructions available from our Internet site (www.a-eberle.de).

A. Eberle GmbH & Co. KG

Frankenstraße 160

D-90461 Nuremberg

Telephone: 0911 / 62 81 08 0

Fax: 0911 / 62 81 08 99

E-Mail: info@a-eberle.de

Internet: <http://www.a-eberle.de/>

A. Eberle GmbH & Co. KG does not accept any liability for damage or losses of any kind arising from printing errors or changes in this manual.

Furthermore, **A. Eberle GmbH & Co. KG** will not accept any liability for loss or damage of any kind resulting from faulty equipment or devices that have been modified by the user.

Copyright 2022 A. Eberle GmbH & Co. KG

Subject to change without prior notice.

Table of Contents

1.	User prompt	8
1.1	Target group.....	8
1.2	Warnings	8
1.3	Tips	9
1.4	Other symbols.....	9
1.5	Applicable documentation.....	9
1.6	Keeping	9
2.	Scope of Delivery/Order Codes	10
2.1	Scope of Delivery	10
2.2	Order Codes	10
3.	Safety instructions	13
3.1	Meaning of the symbols used on the device	14
3.1.1	Site information and assembly instructions of PQI-DE	14
4.	Intended use	14
5.	Technical Data	15
5.1	PQI-DE Description.....	15
5.2	Technical Data.....	17
5.2.1	Dimensions / Weight.....	18
5.2.2	Power supply for PQI-DE.....	18
5.2.3	Electrical safety – environmental parameter	18
5.2.4	Voltage Inputs.....	19
5.2.5	Current inputs.....	20
5.2.6	Residual current monitor (RCM).....	20
5.2.7	Binary inputs / binary outputs	21
5.2.8	Temperature input.....	21
5.2.9	Protective earth	22
5.2.10	Storage of measured values.....	23
5.2.11	Communication Protocols.....	23
5.2.12	Time synchronization interface	23
5.2.13	Communication Interfaces.....	23
5.3	Mechanical design	24
5.3.1	Battery.....	25
5.4	Terminal strip number PQI-DE	26

5.4.1	Assembly instructions.....	29
5.5	Supply Voltage Connection.....	30
5.6	Mains connection for PQI-DE.....	31
5.6.1	3-phase / 4-wire connection.....	32
5.6.2	4-wire connection without neutral current.....	34
5.6.3	4-wire / 1-phase.....	35
5.6.4	3-phase / 3-wire connection.....	36
5.6.5	Low-level signal inputs for current measurement (Features C40 / C44 / C45)	41
5.6.6	DC mains connection	43
5.7	Additional interfaces.....	44
5.7.1	RS232 / RS485 Interfaces.....	44
5.7.2	Temperature input PT100/PT1000	47
5.7.3	Differential current input.....	48
5.7.4	Output relays	49
5.7.1	Binary Inputs	50
5.8	Measurement / Functions	51
5.8.1	Continuous Recording:.....	51
5.8.2	PQ Events	51
5.8.3	Recorder triggering.....	52
5.8.4	Memory management	52
6.	Operation of the PQI-DE	54
6.1	Getting started.....	54
6.2	Initial Setup - Operation of the Assistant.....	54
6.3	First commissioning - wizard - procedure.....	55
6.3.1	Wizard setting Language.....	55
6.3.2	Wizard setting Power Quality standard.....	55
6.3.3	Wizard setting Net type	55
6.3.4	Wizard setting Net frequency.....	56
6.3.5	Wizard setting Voltage Transformer.....	56
6.3.6	Wizard setting Voltage Grid.....	57
6.3.7	Wizard setting Current Transformer.....	57
6.3.8	Wizard setting Transformer Factor Equipment	57
6.3.9	Wizard setting Rated Current	58
6.3.10	Wizard setting Date, Time and Timezone.....	58
6.3.11	Wizard setting Interface	59
6.3.12	Wizard setting Security Mode	60

6.3.13	Wizard End of commissioning.....	61
6.4	Display.....	62
6.4.1	Numerical display.....	62
6.4.2	Graphical display.....	66
6.4.3	Pop-up display for residual current measurement messages	70
6.5	Setup display.....	73
6.5.1	Parameter	73
6.5.2	Residual Current Measurement / RCM.....	75
6.5.3	Time settings.....	77
6.5.4	Basic setting	86
6.5.5	Password lock device display	87
6.5.6	Memory management	88
6.5.7	Setting up the device interfaces	88
6.5.8	Display.....	89
6.6	Display lock	90
7.	WinPQ lite Software.....	91
7.1	Installing the evaluation software	91
7.2	Basic setting for Software	93
7.3	Setting up a new PQI-DE	94
7.3.1	Creating a device tile.....	94
7.3.2	Completing the Instrument Wizard in Secure Mode	97
7.3.3	Deleting a device tile.....	100
7.4	Device setup.....	100
7.4.1	Main Menu: Views and functions.....	101
7.4.2	Parameter Menu: Device parameters and settings.....	102
7.4.3	Basic Settings	103
7.4.4	Limits.....	105
7.4.5	Oscilloscope Recorder.....	106
7.4.6	RMS Recorder	110
7.4.7	Ripple Control	111
7.4.8	Time settings.....	112
7.4.9	RCM.....	115
7.5	Device setup Expert View	117
7.5.1	Device designations	117
7.5.2	TCP/IP settings	118
7.5.3	Thresholds and Recording.....	119

7.5.4	Recordings parameter	132
7.5.5	Parameterization of the temperature measurement.....	134
7.6	Online measurement values	136
7.6.1	Measurement values	136
7.6.2	Vector diagram	137
7.6.3	Oscilloscope image	137
7.6.4	Online spectrum FFT-Analyse	138
7.6.5	Harmonic.....	139
7.6.6	Interharmonic	140
7.6.7	Frequency bands from 2 kHz to 9 kHz	141
7.6.8	Software trigger	141
7.7	Measurement data import	142
7.8	Deleting measurement data in the device memory	146
7.9	Evaluating measurement data offline	147
7.9.1	Edit measurement data	148
7.9.2	EN50160 report	150
7.9.3	Voltage harmonics and interharmonics.....	150
7.9.4	Current harmonics and interharmonics.....	151
7.10	Importing measurement data from an SD card.....	153
7.11	Measurement supervision	154
7.11.1	Parameterization of an supervised measurand.....	154
7.11.2	Parameterization of the reaction after exceeding the threshold.....	155
7.11.3	Evaluation of the supervision states.....	156
8.	Online Diagnostic	157
8.1	Device Information	157
8.2	Time synchronization method	158
9.	User database and access rights.....	159
9.1	Adding and Editing Users.....	160
9.2	IT security settings and password requirements.....	161
10.	Firmware update for PQI-DE	163
10.1	Firmware update with software WinPQ lite	163
10.2	Automatic Firmware Update of Many Devices.....	164
11.	Calibration PQI-DE (license required)	165
12.	License Update PQI-DE	166
13.	SCADA.....	167
13.1	Modbus	167

13.1.1	Modbus data list	167
13.1.2	Modbus settings.....	168
13.1.3	Set-up parameter Modbus with WinPQ	169
13.1.4	Modbus Gateway	173
13.2	IEC60870-104	174
13.2.1	IEC60870-104 Data point	174
13.2.2	IEC60870-104 Settings in WinPQ lite	174
13.3	IEC61850	176
13.3.1	Display settings IEC61850	176
13.3.2	IEC61850 Data Points.....	176
13.3.3	IEC61850 settings in WinPQ lite.....	177
13.3.4	Settings for PQDIF	179
14.	Intended use	180
15.	Measurement methods PQI-DE	181
16.	Service	190
17.	Disposal	191
18.	Product Warranty	191

1. User prompt

The user manual contains all important information for installation, commissioning and operation. Read the instruction manual completely and do not use the product until you have understood the instruction manual.

1.1 Target group

These operating instructions are intended for trained and qualified staff as well as trained and tested operators. The contents of these operating instructions must be made accessible to the persons responsible for installing and operating the system.

1.2 Warnings

▶ Structure of the warnings

 SIGNAL WORD	Type and source of danger! <ul style="list-style-type: none">➔ Consequences of non-observance➔ Action to avoid the danger.
---	---

▶ Types of warnings

Warnings differ according to the type of danger as follows:

 DANGER!	Warns of an imminent danger which, if not avoided, will result in death or serious injury.
---	--

 WARNING!	Warns of a potentially dangerous situation that can result in death or serious injuries when not avoided.
--	---

 CAUTION!	Warns of a potentially dangerous situation that can result in fairly serious or minor injuries when not avoided.
--	--

NOTICE!	Warns of a potentially dangerous situation that if not avoided could result in material or environmental damage.
----------------	--

1.3 Tips

Notes on appropriate use of the device.

1.4 Other symbols

Instructions

Structure of the instructions:

➔ Guidance for an action.

↪ Indication of an outcome, if necessary.

Lists

Structure of unnumbered lists:

- List level 1
- List level 2

Structure of numbered lists:

- 1) List level 1
- 2) List level 1
1. List level 2
2. List level 2

1.5 Applicable documentation

For the safe and correct use of the product, observe the additional documentation that is delivered with the system as well as the relevant standards and laws.

1.6 Keeping

Keep the user manual, including the supplied documentation, readily accessible near the system.

2. Scope of Delivery/Order Codes

2.1 Scope of Delivery

- PQI-DE
- User Manual
- Ethernet cable
- Calibration certificate
- CD with WinPQ lite Software

2.2 Order Codes

Characteristic	Code
Power Quality Interface and fault recorder <ul style="list-style-type: none"> ● 4 voltage converters, 4 current transformers ● In accordance with DIN EN 50160 and IEC 61000-4-30 (Class A) ● 8 digital inputs ● 4 relay outputs ● WinPQ Lite software for PQI-DE 	PQI-DE
Supply voltage (operation range) <ul style="list-style-type: none"> ● AC 90 V...110 V...264 V or DC 100 V...220 V...350 V ● DC 18 V...60 V...70 V ● DC 40 V...160 V 	H1 H2 H3
Supply voltage (operation range) <ul style="list-style-type: none"> ● 100 V 2MΩ (CAT IV 300 V) ● 100 V / 400 V / 690 V 10MΩ (CAT IV 300 V) ● 3.25 V 2MΩ (CAT IV 300 V) for small signal transducer 	E1 E2 E3
Current inputs <ul style="list-style-type: none"> ● 4 current inputs for metering circuit 1 A / 5 A (range 10 A) ● 4 current inputs for protection circuit 1 A / 5 A (range 100 A) ● 4 current inputs for Rogowski Coils (330 mV input) ● 4 AC current inputs for current clamps (0.5 V input AC converter) ● 4 DC current inputs for current clamps (5 V input DC converter) 	C30 C31 C40 C44 C45 (
Binary inputs <ul style="list-style-type: none"> ● 8 programmable binary inputs (AC/DC 48..250 V) ● 8 programmable binary inputs (DC 10...48 V) 	M1 M2
Option IEC 61000-4-7 (40.96 kHz sampling) <ul style="list-style-type: none"> ● 10.24 kHz sampling; without 2 kHz to 9 kHz measurement ● Frequency measurement of voltage and current from 2 kHz to 9 kHz according IEC61000-4-7; 40.96 kHz sampling oscilloscope recorder 	B0 B1
Option RCM <ul style="list-style-type: none"> ● Without Residual current monitor RCM (5th current input) ● Residual current monitor RCM (5th current input) (Firmware V2.2) 	D0 D1

<p>Option communication protocol</p> <ul style="list-style-type: none"> ● Modbus RTU & TCP ● IEC 60870-5-104 (RJ45) ● IEC 61850 (RJ45) 	<p>P0 P1 P2</p>
<p>Option Data format</p> <ul style="list-style-type: none"> ● Without PQDIF export function according to IEEE1159-3 ● With PQDIF export function according to IEEE1159-3 <p>Data transfer via feature P2 - IEC61850 / MMS</p>	<p>F0 F1</p>
<p>Operating instructions</p> <ul style="list-style-type: none"> ● German ● English 	<p>G1 G2</p>

With a license code it is possible to upgrade the 2 kHz to 9 kHz option (40.96Hz sampling rate for oscilloscope pictures), the communication protocols (P - features) for the SCADA system as well as the RCM feature.

We take care of it.

Software WinPQ lite	Code
Software WinPQ lite For parameterising <i>PQI-DE</i> , as well as reading <i>PQI-DE</i> measurement data and online data as a single-user licence – free of charge	
Expansion WinPQ lite For calibration of the <i>PQI-DE</i> and test report creation	900.9287

WinPQ database	Code
Software WinPQ For parameterization, archiving and evaluation of <i>PQI-D</i> , <i>PQI-DA</i> , <i>PQI-DA smart</i> and <i>PQI-DE</i> measurement data with the following basic functions: <ul style="list-style-type: none"> ● 32-bit/64-bit Windows program interface ● Database for saving the measured values per measuring point ● Data access via TCP/IP network ● Visualization option for all measured variables retrievable from a <i>PQI-D</i>, <i>PQI-DA</i>, <i>PQI-DA smart</i> and <i>PQI-DE</i> as a function of time and as a statistical variable ● Automatic reporting according to EN50160; IEC61000-2-2 / 2-4; IEEE519; etc. ● Automatic export functions (Comtrade , PQDiff, ASCII, PDF) and fault report transmission ● One additional workstation license for one Windows user is included in the price 	WinPQ
Licences <ul style="list-style-type: none"> ● as single-user license for 2 PQ measuring instruments (<i>PQI-D</i>, <i>PQI-DA</i>, <i>PQI-DA smart</i>, <i>PQI-DE</i>) ● as single-user license for 2 to 10 PQ measuring instruments (<i>PQI-D</i>, <i>PQI-DA</i>, <i>PQI-DA smart</i>, <i>PQI-DE</i>) ● as single-user license for > 10 PQ measuring instruments (<i>PQI-D</i>, <i>PQI-DA</i>, <i>PQI-DA smart</i>, <i>PQI-DE</i>) ● as single-user license for > 100 PQ measuring instruments (<i>PQI-D</i>, <i>PQI-DA</i>, <i>PQI-DA smart</i>, <i>PQI-DE</i>) 	L0 L1 L2 L3
Operating instructions <ul style="list-style-type: none"> ● German ● English ● French 	A1 A2 A3

PQI-DE - Accessories	Code
SD-memory card (external): 4 GB industrial standard	900.9099.4
Radio time clock interface DFC 77	111.9024
GPS-Clock – Navilog Set - RS485 GPS receiver, GPS converter 5m connection cable, mounting bracket	111.7083
Power supply for Navilog (DIN rail power supply, 88-264VAC/24V, 10W)	111.7079

3. Safety instructions

- Follow the operating instructions.
- Keep the operating instructions with the device.
- Ensure that the device is operated only in a perfect condition.
- Never open the device.
- Ensure that only qualified personnel operate the device.
- Connect the device only as specified.
- Ensure that the device is operated only in the original condition.
- Connect the device only with recommended accessories.
- Ensure that the device is not operated outside the design limits.
(Refer to the technical data in chapter 5.2)
- Ensure that the original accessories are not operated outside the design limits.
- Do not use the device in environments where explosive gases, dust or fumes occur.

3.1 Meaning of the symbols used on the device

Nature and source of the danger! Read the safety instructions inside the manual!

Protection earth of the measuring device

USB-interface

TCP-IP interface

CE marking guarantees compliance with the European directives and regulations regarding Electromagnetic Compatibility (EMC)

Alternating voltage (AC)

Direct voltage (DC)

3.1.1 Site information and assembly instructions of PQI-DE

The PQI-DE is suitable for the following sites:

- Panel mounting

4. Intended use

The product is used for the measurement and evaluation of voltage and current signals in the power grid only. If the instrument is used in a manner not specified by the manufacturer, the protection provided by the instrument may be severely impaired.

The instrument is intended for use in the low voltage range in CAT IV (300 V) up to a maximum of 690 V (conductor - conductor). Other voltage levels such as medium or high voltages must be connected to the instrument via voltage transformers.

5. Technical Data

5.1 PQI-DE Description

The Power Quality Analyser and Fault Recorder PQI-DE for low, medium and high voltage networks is the central component of a system with which all measurement tasks in electrical networks can be solved.

The PQI-DE can be used as a Power Quality Interface according to power quality standards such as IEC61000-2-2 / EN50160 or to check the technical connection guidelines such as DIN VDE AR 4110 and DIN VDE 4120 and many more. Due to the available open SCADA standard interfaces Modbus RTU/TCP, the device can also be used as a highly accurate measurement transducer for all physically defined measured variables in 3-phase systems parallel to the continuous recording of measured values over a very long period.

In addition to the possibility of standard evaluations, the PQI-DE also has a high-speed disturbance recorder with a recording rate of 40.96kHz/10.24kHz and a 10ms TRMS effective value recorder. This allows a detailed evaluation of grid disturbances.

The PQI-DE is equipped with a fifth current input for continuous residual current monitoring (RCM). It is possible to freely program thresholds for alarms or warnings (from firmware version 2.2).

Modern Power Quality Analysers comply with the IEC 62586 standard, which describes the complete product feature of a Power Quality Analyser. This standard defines not only the purpose of use, the EMC environment and the environmental conditions, but also the exact measurement methods IEC 61000-4-30 - Class A, in order to create a comparable and reliable basis for the end-user.

According to IEC 62586, the PQI-DE is a device of class PQI-A-FI-H and is therefore fully certified in external laboratories. Power Quality Interface – Class A – Fixed Installed Measurement Device for Indoor operation in Harsh EMC environments.

The PQI-DE meets the requirements of IEC 61000-4-30 Ed.3 (2015) for Class A measuring instruments for 100% of the parameters.

The measuring device and the development are subject to strict security requirements within the scope of the requirements in the area of KRITIS. In relation to these, an active patch management, encrypted communication standards as well as a User Rights Management (URM) via RADIUS are available in the device! This also includes signed firmware updates, security logging and active protection against brute force attacks. All this contributes to a secure operation in your IT environment!

Parameter IEC61000-4-30	Class
Power frequency	A
Magnitude of the Supply Voltage	A
Flicker	A
Supply voltage dips and swells	A
Voltage interruptions	A
Supply voltage unbalance	A
Voltage harmonics	A
Voltage Interharmonic	A
Mains signalling voltage	A
Underdeviation and overdeviation	A
Measurement aggregation intervals	A
Time-clock uncertainty	A
Flagging	A
Transient influence quantities	A

The PQI-DE has been developed for measurements performed in public grids, as well as for recording PQ data in industrial environments, up to 690 V (L-L) measurement voltage:

- No moving parts (fans, hard drives etc.)
- CAT IV
- Extensive storage capability (can be extended up to 32 GB by the user, permitting several years recording without connection to database)

▶ **Optional: IEC61000-4-7 – 2 kHz to 9 kHz (Option B1)**

Frequency measurement of voltage and current according IEC 61000-4-7 from 2 kHz to 9 kHz. Standard IEC61000-4-7 describes the measuring of harmonics and interharmonic in power supply grids and connected devices.

▶ **Optional: RCM continuous residual current monitoring (Option D1).**

▶ **Temperature input for PT100 / PT1000 / KTY sensors**

5.2 Technical Data

- 5-inch colour display
- Keypad for basic/direct device configuration
- 1 GB internal memory (extended up to 32 GB)
- IP54 in installed condition
- Input channel bandwidth 20 kHz (voltage and current)
- 4 voltage inputs Accuracy < 0.1%
- 4 current inputs
- 5. current input for the detection of differential currents or currents of the ZGP central grounding point (CGP) (from firmware version 2.2)
- Temperature input for PT100 and PT1000 sensor (from firmware version 2.2)
- Simultaneous processing of sampled and calculated voltages and currents
- Oscilloscopic voltage and current recorder
sampling rate : 40.96kHz / 10.24kHz
- Half cycle recorder :
 - power frequency, RMS of voltages and currents, voltage and current phasors,
 - power recording rate : ~10ms (50 Hz) / ~8.33ms (60 Hz)
- Powerful recorder triggering
- Online streaming of voltages and currents at 40.96 kHz sampling rate.
- Recording of power quality incidents according to DIN EN 50160; IEC61000-2-2; -2-12; -2-4
- Power buffer for voltage interruptions of up to 2 seconds
- Spectral analysis 2 kHz...9 kHz (35 frequency bands, Bandwidth = 200 Hz) of voltages and currents according (IEC 61000-4-7)
- Phase of voltage and current harmonics n=2..50
- 8 general purpose digital inputs (Triggering fault records, Recording Start / Stop, General documentation of external level)
- 4 relay outputs for protection monitoring and alarming
- EDGE function - 32 freely configurable monitoring states for monitoring and triggering all measured variables - Output as binary message or via protocol
- Free of charge analysis software WinPQ lite

► Option WinPQ – Database Software

Analysis of the data on an MYSQL-based database using the WinPQ software package. Permanent communication with many devices, in parallel.

5.2.1 Dimensions / Weight

Dimensions / Weight	
L x B x H	144 x 90 mm without terminals 144 x 150 x 110 mm with terminals
Outbreak size:	138 x 138 mm (+0.8mm)
Weight	1220g

5.2.2 Power supply for PQI-DE

Power supply			
Feature	H1	H2	H3
AC Nominal range [V]	100...240	-	-
AC Operating range [V]	90...264	-	-
DC Nominal range [V]	120...320	24...60	48...138
DC Operating range [V]	108...350	18...75	40...160
Power consumption	≤ 10 W < 20 VA	≤ 10 W	≤ 10 W
Frequency Nominal	50...60 Hz	DC	DC
Frequency Operating	40...70 Hz	DC	DC
External fuse characteristics	6A B	6A B	6A B
Energy storage	2 sec	2 sec	2 sec

- Depending on the power supply unit installed, supply the meter with the correct voltage range.

5.2.3 Electrical safety – environmental parameter

Environmental parameters	Storage and transport	Operation
Ambient temperature : Limit range of operation	IEC 60721-3-1 / 1K5 -40 ... +70°C IEC 60721-3-2 / 2K4 -40 ... +70°C	IEC 61010 -25 ... +45°C H1 -25 ... +50°C H2/H3
Ambient temperature : Rated range of operation H1 Rated range of operation H2/H3	---	IEC DIN EN 61010 -25 ... +45°C -25 ... +50°C
Relative humidity: 24h average No condensation or ice	5...95 %	5...95 %
Solar radiations	---	700W/m ²
Vibration, earth tremors	IEC 60721-3-1 / 1M1 IEC 60721-3-2 / 2M1	IEC 60721-3-3 / 3M1

Electrical safety

— IEC 61010-1 — IEC 61010-2-030	
Protection class	1
Pollution degree	2
Overvoltage category mains supply option : H1 H2/H3	300 V / CAT II 150 V / CAT III
Measurement category	300V / CAT IV 600V / CAT III
Altitude	≤ 2000m
IP protection class in installed condition	IP54

5.2.4 Voltage Inputs

Voltage inputs			
Feature	E1	E2	E3
Channels	U ₁ , U ₂ , U ₃ , U _{N/E/4}		
Electrical safety DIN EN 61010	150V CATII	300V CAT IV 600V CAT III	SELV
Input reference level	PE	PE	PE
Impedance -> PE	2 MΩ 25pF	10 MΩ 25pF	2 MΩ 50pF
Nominal input voltage U _n	100 V _{AC}	230 V _{AC}	3,25V
Full scale range (FSR)	0...120 V _{AC} L-E	0...480 V _{AC} L-E	0...5 V _{AC} L-E
Overload, permanent	150V _{AC}	600V _{AC}	10V _{AC}
Maximum crest factor @ U _{nom}	3	3	2,2
Bandwidth	DC...20 kHz		
Nominal power frequency f _{nom}	50 Hz / 60 Hz		
Frequency range of the fundamental	f _n ± 15 % 42,5..50..57,5 Hz 51,0..60..69,0 Hz		

Accuracy

Fundamental, r.m.s. U ₁ ≤ 150% U _{nom} 0°C ≤ TA ≤ +45°C: -25°C ≤ TA ≤ +55°C:	±0.1% v. U _{nom} ±0.2% v. U _{nom}
Fundamental, Phase U ₁ ≥ 10% U _{nom} :	±0.02°
Harmonics n = 2...50, r.m.s. U _h ≥ 1% U _{nom} : U _h < 1% U _{nom} :	±5.0% v. U _h ±0.05% v. U _{nom}
Harmonics n = 2...50, Phase U _h ≥ 1% U _{nom} :	±0.5°
Interharmonics n = 1...49, r.m.s. U _{ih} ≥ 1% U _{nom} : U _{ih} < 1% U _{nom} :	±5.0% v. U _h ±0.05% v. U _{nom}

Voltage inputs	
Power frequency	±1 mHz @ 10 %...200 % U _{nom}
Flicker DIN EN 61000-4-15:2011	Klasse F2
Dip residual voltage	±0,2 % U _{nom} @ 10 %..100 % U _{nom}
Dip duration	±20 ms @ 10 %..100 % U _{nom}
Swell residual voltage	±0,2 % U _{nom} @ 100 %..150 % U _{nom}
Swell duration	±20 ms @ 100 %..150 % U _{nom}
Interruption duration	±20 ms @ 1 %..100 % U _{nom}
Voltage unbalance	±0,15 % @ 1 %..5 % Messwert
Mains signalling voltage (< 3 kHz)	±5% des Messwerts @ U _s = 3%..15% U _{nom} ±0,15 % U _n @ U _s = 1 %..3 % U _{nom}

We take care of it.

5.2.5 Current inputs

Current inputs		
Option	C30	C31
Channels	I1, I2, I3, IN/4	
Electrical safety DIN EN 61010	300V CAT III	
Input type	potentialfrei	
Impedance	≤ 4mΩ	
Nominal input current I_n	5 A _{AC}	
Full scale range (FSR)	10A _{AC}	100A _{AC}
Overload capacity permanent	20 A _{AC}	
≤ 10s	100 A _{AC}	
≤ 1s	500 A _{AC}	
Waveform	AC, any	
Maximum crest factor @ I_n	3	30
Bandwidth	25Hz...20kHz	
Tightening torque	2 Nm	

Accuracy		
Feature	30	C31
Fundamental, r.m.s.	$I_1 \geq 10\% \text{ FSR}$: ±0.1% v. I_1 $I_1 < 10\% \text{ FSR}$: ±0.01% v. FSR	$I_1 = 1\% \dots 20\% \text{ FSR}$: ±0.5% v. I_1 $I_1 < 1\% \text{ FSR}$: ±0.005% v. FSR
Fundamental, Phase	$I_1 \geq 10\% \text{ FSR}$: ±0.1°	$I_1 = 1\% \dots 20\% \text{ FSR}$: ±0.5°
Harmonic $n = 2 \dots 50$, r.m.s. $I_h \geq 3\% I_{nom}$: $I_h < 3\% I_{nom}$:	±5.0% v. I_h ±0.15% v. I_{nom}	±10% v. I_h ±0.3% v. I_{nom}
Harmonic $n = 2 \dots 50$, Phase $I_h \geq 3\% I_{nom}$:	±0.5°	±2.0°
Interharmonic $n = 1 \dots 49$, r.m.s.	±5.0% v. I_{ih}	±10% v. I_{ih}

$I_{ih} \geq 3\% I_{nom}$:	±0.15% v. I_{nom}	±0.3% v. I_{nom}
$I_{ih} < 3\% I_{nom}$:		

5.2.6 Residual current monitor (RCM)

Residual current monitor (RCM) – (from firmware version 2.2)

Nominal current	30 mA
Impedance	4 Ω
Overload capacity	5 A (1 sec)
Resolution	24bit-ADC

5.2.7 Binary inputs / binary outputs

Binary outputs (BO)	
4 binary outputs	3 x closer 1 x changeover
Contact specification (EN60947-4-1, -5-1) : Configuration Nominal voltage Nominal current Nominal load AC1 Nominal load AC15, 230 VAC Interrupting power DC1, 30/110/220 V	3 x SPST (Single Pole Single Throw) 1 x SPDT (Single Pole Double Throw) 250VAC 6 A 1500 VA 300 VA 6/0.2/0.12 A
Number of switching operations AC1	≥ 60·10 ³ electrical
Electrical Isolation	Isolated from all internal potentials
Electrical safety DIN EN 61010	300 V

Binary inputs (BI)		
Feature	M1	M2
8 binary inputs	0 V...250 V _{AC}	0 V...48 V _{DC}
Range	/V _{DC}	
<ul style="list-style-type: none"> — H – Level — L – Level 	<ul style="list-style-type: none"> > 35 V < 20 V 	<ul style="list-style-type: none"> > 10 V < 5 V
Signal frequency	DC ... 70 Hz	DC ... 70 Hz
Input resistance	> 100 kΩ	6.8 kΩ
Electrical isolation	Optocoupler, electrically isolated	
Electrical safety DIN EN 61010	300 V	

Connection cable to be used

- Provide fuses for protection for CAT II
- No mix of touchable and dangerous active circuits
- Connecting cables must be designed for a temperature of at least 62°C

5.2.8 Temperature input

Temperature input PT 100 / PT 1000 / KTY – (from firmware version 2.2)	
Contacting measurement sensor (software setting)	2 wire
	3 wire
	4 wire
Update rate	1 Hz
Resolution	15 Bit
Burden	1.9 kΩ
Accuracy	0.05% FSR

5.2.9 Protective earth

The device has a protective earth, which also serves as reference potential for the voltage inputs.

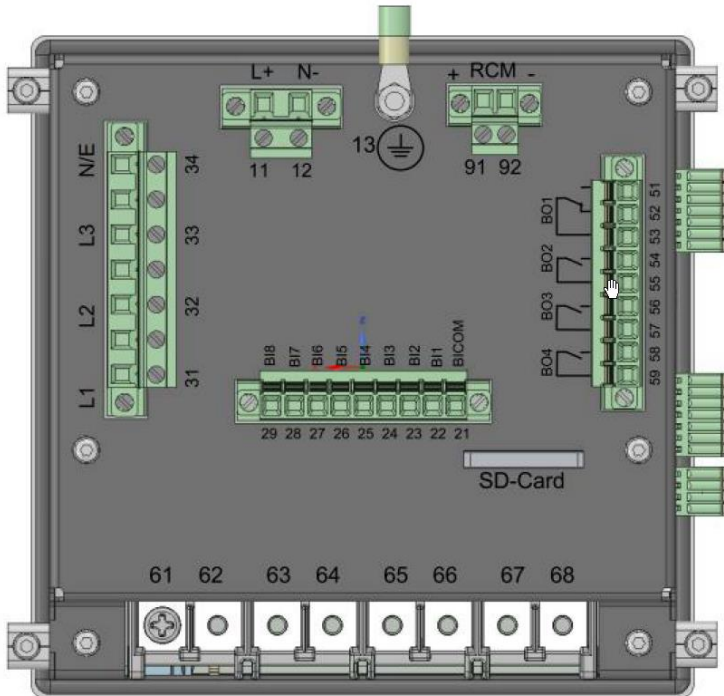

Protection Earth on the Backside from the device

The protective earth is marked with  and terminal X1 / 13 on the measuring instrument.

Connect the earth cable to terminal X1 / 13 on the meter and tighten the screw. Use an eyelet terminal for the connection and make sure it is tight!

DANGER!

Danger to life due to electric shock!

Incorrect connection of this measuring instrument can lead to death, serious injury or fire hazard!

- ➔ The protective earth must always be connected to PE potential.
- ➔ The protective earth must not carry a dangerous voltage under any circumstances

The protective earth is the measurement potential for the voltage measurement.

5.2.10 Storage of measured values

Storage of measured values	
Internal memory	1024 MB
SD memory card	1 GB to 32 GB

5.2.11 Communication Protocols

Communication Protocols
<ul style="list-style-type: none"> ● MODBUS RTU ● MODBUS TCP
<ul style="list-style-type: none"> ● IEC60870-5-104 (Option P1) ● IEC61850 (Option P2)

5.2.12 Time synchronization interface

Time synchronization protocols (Receive / Slave)
<ul style="list-style-type: none"> ● IEEE1344 / IRIG-B000...007
<ul style="list-style-type: none"> ● GPS (NMEA +PPS)
<ul style="list-style-type: none"> ● DCF77
<ul style="list-style-type: none"> ● NTP

5.2.13 Communication Interfaces

Interfaces	
Ethernet	RJ45 (10/100 Mb)
USB	USB – Type-C
2 * RS232/RS485 on terminals	Switchable

NOTICE!

Property damage due to unauthorized IT access via network interface!

- IT security guidelines for the place and purpose of use must be observed!
- IT security settings of the device must be observed!

LAN, COM interface

- Even when disconnected, all COM and LAN connecting cables must not fall below the insulation distance to dangerous parts.
- It must not be possible to disconnect individual wires from the clamp.
- Pull the plugs only directly on the housing, never on the cable.

Make sure that the connection cable is fixed or strain-relieved.

5.3 Mechanical design

The PQI-DE is used as a panel-mounted device and fulfils IP54 when installed. All connections are accessible via Phoenix terminals. With the exception of the current and voltage inputs, the connections are made using plug-in terminal technology. A TCP/IP interface (RJ 45 LAN connection) and a USB interface (type C socket) are available for communication. In addition to the internal memory of 1 GB, the device memory can be expanded by a further 32 GB via an external memory card. The memory card can also be used to easily read out measurement data from the instrument and transmit it to an evaluation PC.

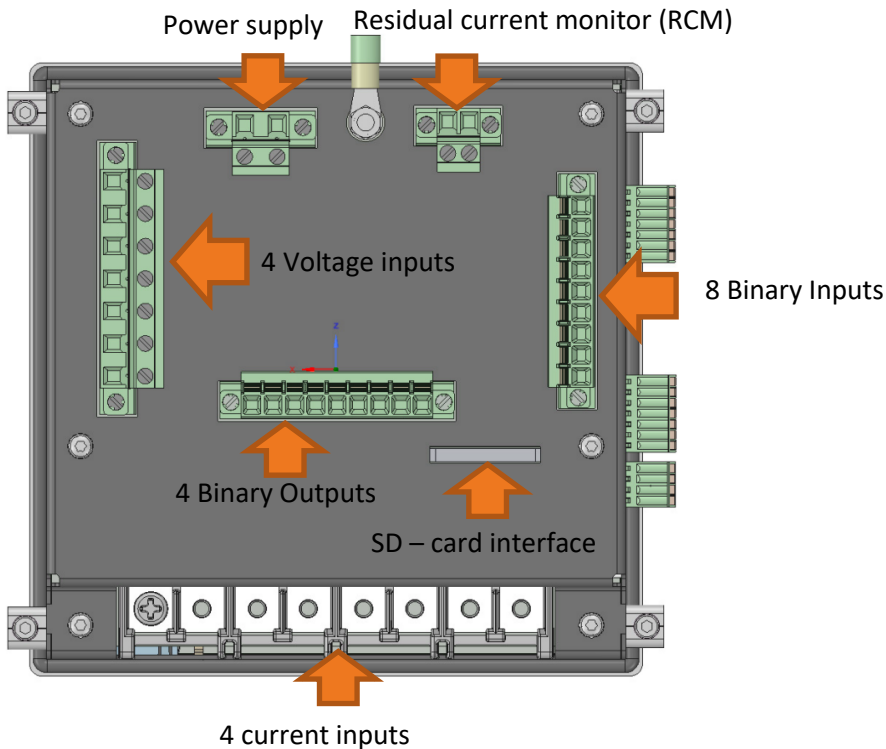

Back view PQI-DE

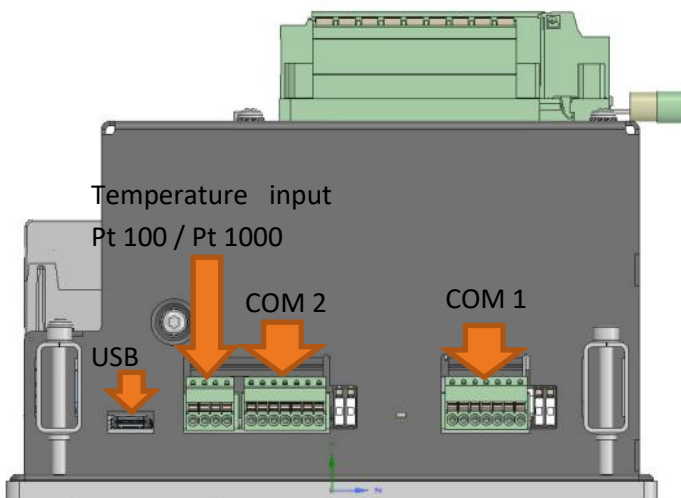

Side view of PQI-DE

5.3.1 Battery

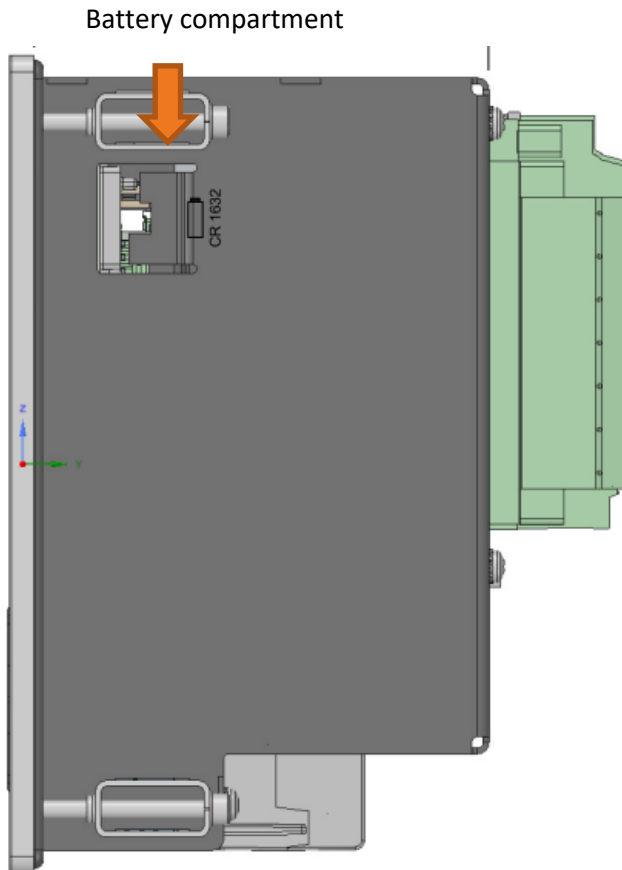

Side view - right -PQI-DE

► **Changing the battery:**

The service life of the battery is > 5 years and is only required for the RTC time if there is no time synchronization. A battery change does not affect the operation of the device when the mains supply is connected, as the device is supplied with voltage internally.

Pull the battery out of the housing and insert a new battery.

► **Battery type:**

Li- button cell CR1632

5.4 Terminal strip number PQI-DE

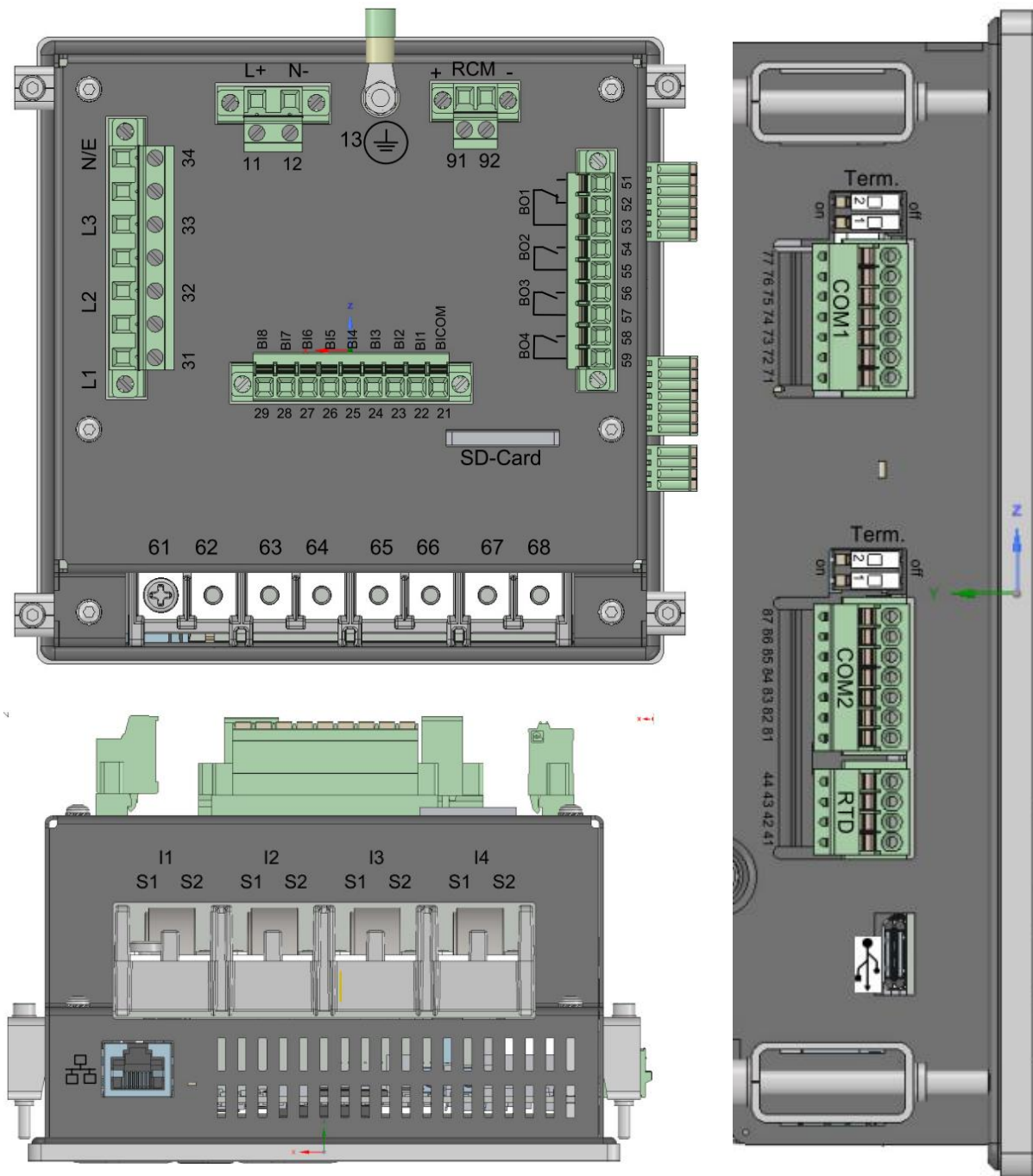

Terminal strip no.	Designation	Function	Terminal no.	cross section [mm ²]	Stripping length mm	Torque in Nm	
X1	Auxiliary voltage	U _H	L (+)	11	0.2 ... 2.5	10	0,5 ... 0,6
			N (-)	12	0.2 ... 2.5	10	0.5 ... 0.6
X1	Ground	GND	PE	13	ring terminals M4	-	0.5 ... 0.6

Terminal strip no.	Designation		Function	Terminal no.	cross section [mm ²]	Stripping length mm	Torque in Nm
X2	Binary input	BICOM	-	21	solid: 0.2 ... 1.5 flexible: 0.2 ... 2.5	10	0.5 ... 0.6
		BI1	+	22		10	0.5 ... 0.6
		BI2	+	23		10	0.5 ... 0.6
		BI3	+	24		10	0.5 ... 0.6
		BI4	+	25		10	0.5 ... 0.6
		BI5	+	26		10	0.5 ... 0.6
		BI6	+	27		10	0.5 ... 0.6
		BI7	+	28		10	0.5 ... 0.6
		BI8	+	29		10	0.5 ... 0.6
X3	Phase voltage L1 (AC)	U ₁	L1	31	0.2 ... 2.5	10	0.5 ... 0.6
	Phase voltage L2 (AC)	U ₂	L2	32		10	0.5 ... 0.6
	Phase voltage L3 (AC)	U ₃	L3	33		10	0.5 ... 0.6
	Neutral point voltage (AC)	U ₄	N/E	34		10	0.5 ... 0.6
X4	PT100/PT1000/KTY Temperature input	T1	RTDOU+	41	0.14 ... 0.5	10	0.5 ... 0.6
			RTDIN+	42		10	0.5 ... 0.6
			RTDIN-	43		10	0.5 ... 0.6
			RTDOU-	44		10	0.5 ... 0.6
X5	Binary output	R1	NO contact	51	solid: 0.2 ... 1.5 flexible: 0.2 ... 2.5	10	0.5 ... 0.6
			NC contact	52		10	0.5 ... 0.6
			Pol	53		10	0.5 ... 0.6
		R2	NO contact (+)	54		10	0.5 ... 0.6
			Pol (-)	55		10	0.5 ... 0.6
		R3	NO contact (+)	56		10	0.5 ... 0.6
			Pol (-)	57		10	0.5 ... 0.6
		R4	NO contact (+)	58		10	0.5 ... 0.6
Pol (-)	59		10	0.5 ... 0.6			
X6	Phase current L1	I1	S1 (K) S2 (L)	61 62	ring terminals 1.5 – 4 mm ²		0.5 ... 0.8
	Phase current L2	I2	S1 (K) S2 (L)	63 64			0.5 ... 0.8
	Phase current L3	I3	S1 (K) S2 (L)	65 66			0.5 ... 0.8
	Neutral / sum current	I4	S1 (K) S2 (L)	67 68			0.5 ... 0.8
X9	RCM - Input	I5	+	91	solid:	10	0.5 ... 0.6

We take care of it.

		-	92	0.34... 2.5 flexible: 0.2 ... 2.5	10	0.5 ... 0.6
--	--	---	----	---	----	-------------

5.4.1 Assembly instructions

The PQI-DE is used as a panel-mounted device and fulfils IP54 in the installed condition. Mounting must be carried out with the following cut-outs and minimum distances as shown in the figure below. The maximum thickness of the panel for PQI-DE installation is 8mm.

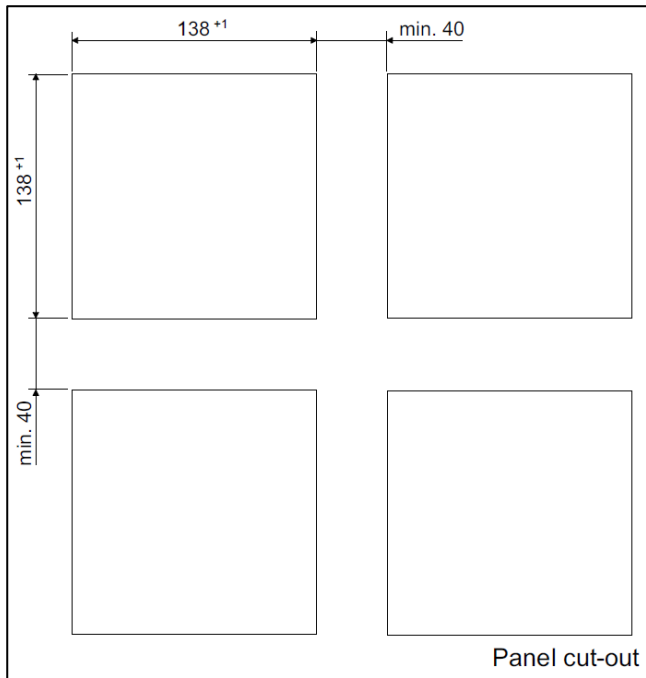

Example of an assembly of four PQI-DE's with cut-out dimensions

For mounting the PQI-DE, four mounting brackets are included in the scope of delivery. These must be snapped into the housing of the PQI-DE at all four corners (see picture below). The clamps must then be screwed against the panel with a maximum torque of 5 Nm using an Allen key (2.5 mm) on the back of the PQI-DE to ensure that the PQI-DE is securely mounted in the panel cut-out.

Mounting bracket for PQI-DE

Mounting bracket engaged on PQI-DE

5.5 Supply Voltage Connection

The PQI-DE is available in three different supply voltage versions. Please take the correct supply voltage from the type label before connection.

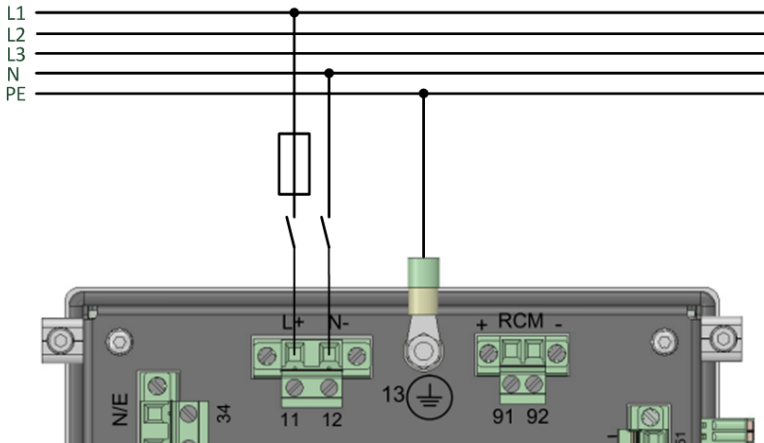

Example of connection to 230 V AC with feature

After connecting and switching on the power supply, the status LED lights up red, changes to green and the display starts in the commissioning wizard.

⚠ DANGER!

Danger to life due to electric shock!

Serious personal injury or death may result from:

- Touching bare or stripped wires that are energised.
- Touching dangerous inputs on the device.
- ➡ Make sure that the device is connected in a deenergized state.
- ➡ Ensure that all connecting cables are fixed and strain relief is provided.
- ➡ All cable requirements of the terminal blocks must be observed. (e.g. stripping length of the cables)

NOTICE!

Material damage due to non-observance of the connection conditions or impermissible overvoltages!

Failure to comply with the connection conditions or exceeding the permissible voltage range may damage or destroy your device.

Before applying the supply voltage to the device, the following points must be observed:

- ➡ Voltage and frequency must correspond to the specifications on the type label! Observe the limit values as described in the technical data (see chapter 5.2)!
- ➡ Observe features of the device H1 / H2 / H3
- ➡ In the building installation, the supply voltage must be provided by a listed miniature circuit breaker and fuse that meets the requirements of IEC 60947-1 and IEC 60947-3!
- ➡ The miniature circuit breaker
 - be easily accessible to the user and installed close to the device.
 - Label for the respective device.
- ➡ Do not take the supply voltage at the voltage transformers.
- ➡ Provide a fuse for the neutral conductor if the neutral connection of the source is not earthed.

5.6 Mains connection for PQI-DE

The mains connection of the PQI-DEs depends on the type of mains in which the measurement is to be made.

The PQI-DE is designed for direct measurement in low voltage (3 phase / 4 wire connection) for low voltage networks (TN, TT and IT networks) or for residential and industrial applications. A special form of low voltage measurement is the measurement 4-wire / 1 phase connection with which three independent voltage circuits and current circuits can be measured with the same ground conditions.

For medium and high voltage the device can be connected via suitable transformers. A connection with three voltage and current transformers is possible as well as the connection via transformer saving circuits (V-circuit, Aron circuit).

In addition, current measurements with small signal inputs are possible with the corresponding sensor transformers (hardware features C40, C44 and C45).

WARNING!!

Personal injury and damage to property due to non-observance of the safety regulations

- ➔ Before making any connections, please read this manual thoroughly and follow the safety measures described here.

5.6.1 3-phase / 4-wire connection

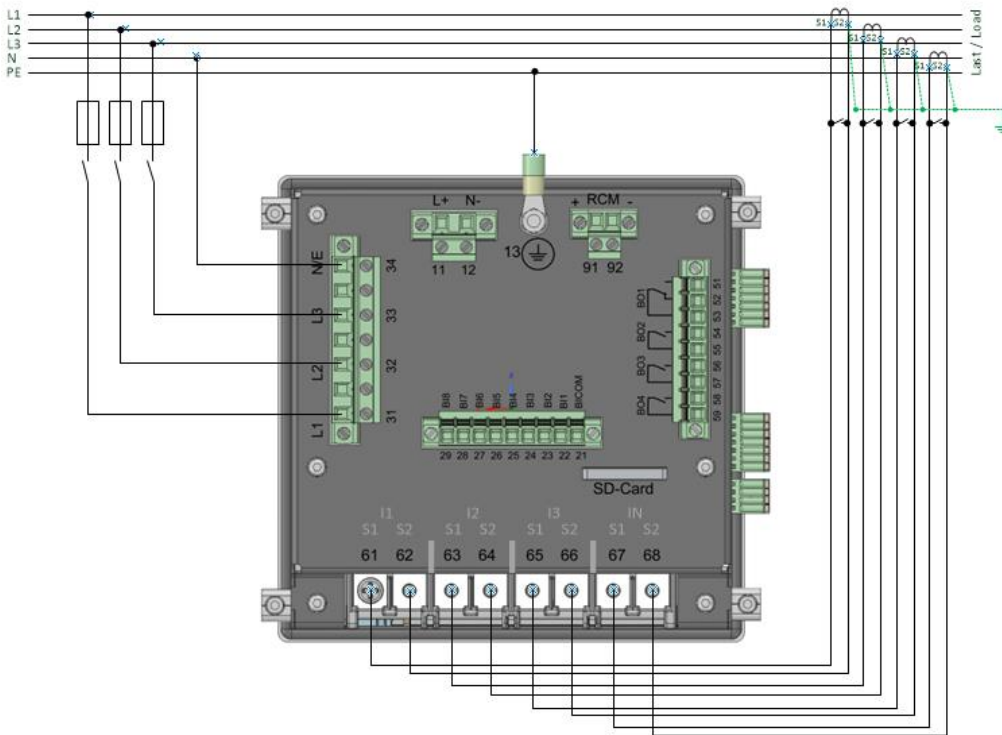

Example of a connection for a PQI-DE in a three-phase four-wire system

▶ **Voltage connections**

- The voltage connections must be made as shown in the circuit diagram above
- If no N conductor connection is available, connect connections E and N together.
- Make sure that the switching mode (4-wire) is set (settings are described in chapter 6.3).

▶ **Current connections**

- The PQI-DE is designed for measuring circuits (C30) or protection circuits (C31) depending on the characteristics.

The current transformer ratio is set at the factory to nominal current (e.g. 5A) depending on the feature and must be adapted to the transformers used. With feature C30 / C31 only alternating currents, no DC currents can be measured. Furthermore features C40, C44 and C45 offer the possibility to connect Rogowski coils, mini current clamps and DC current clamps to the measuring instrument. This makes it possible to connect the measuring device without disconnecting the current transformer or consumer circuits. The corresponding converters can be obtained from A.Eberle. The connection of converters of other manufacturers is possible as long as the described connection conditions (input range, impedance) are observed.

Danger to life due to electric shock!

Attention dangerous contact voltage!

Flashover and high short-circuit currents possible in CAT III and CAT IV!

- ➡ Ensure that the PE conductor (earthing) is connected to the PQI-DE.

- Before starting work, check that no voltage is present!
- Provide protective equipment for CAT II, CAT III or CAT IV.
- High-load fuses >10 kA or >50 kA must be used in accordance with the CAT.
- Short-circuit current transformers before starting work.
- Ensure that all connecting cables are fixed and strain-relieved.
- All cable requirements of the terminal blocks must be observed. (e.g. stripping length of the cables)

5.6.2 4-wire connection without neutral current

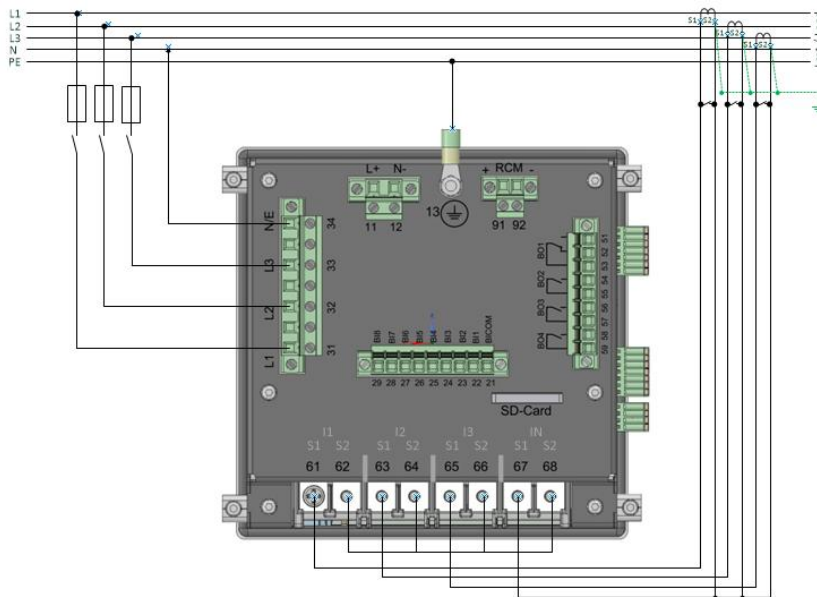

PQI-DE without neutral conductor Current transformer in 4 conductor connection

▶ Voltage connections

- If no N conductor connection is available, connect connections E and N together.
- Make sure that the switching mode (4-wire) is set (settings are described in chapter 6.3).

▶ Current connections

- If no neutral conductor current is available in the 3-phase / 4-wire network, the S2 current inputs of the PQI-DE must all be short-circuited and the S2 terminals of the current transformers used must be connected to S1 (terminal X6:67).
- The PQI-DE is designed for measuring circuits (C30) or protection circuits (C31) depending on the characteristics.

⚠ DANGER!

Danger to life due to electric shock!

Attention dangerous contact voltage!

Flashover and high short-circuit currents possible in CAT III and CAT IV!

- ➡ Ensure that the PE conductor (earthing) is connected to the PQI-DE.
- ➡ Before starting work, check that no voltage is present!
- ➡ Provide protective equipment for CAT II, CAT III or CAT IV.
- ➡ High-load fuses >10 kA or >50 kA must be used in accordance with the CAT.
- ➡ Short-circuit current transformers before starting work.
- ➡ Ensure that all connecting cables are fixed and strain-relieved.
- ➡ All cable requirements of the terminal blocks must be observed. (e.g. stripping length of the cables)

5.6.3 4-wire / 1-phase

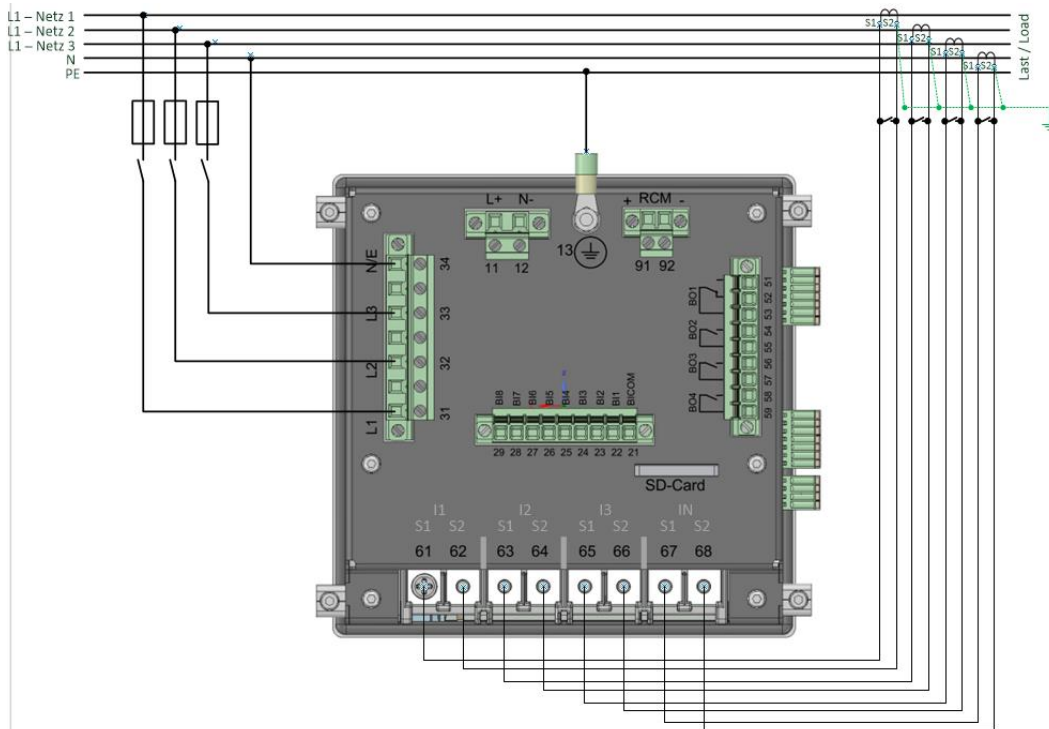

PQI-DE in 4-wire connection -1-phase

In the 4-wire network / 1-phase circuit type, no wire-conductor events and three phase network events are evaluated. Voltages with the same earth potential can be connected (e.g. three networks with phase L1) and any currents can be connected.

⚠ DANGER!

Danger to life due to electric shock!

Attention dangerous contact voltage!

Flashover and high short-circuit currents possible in CAT III and CAT IV!

- ➡ Ensure that the PE conductor (earthing) is connected to the PQI-DE.
- ➡ Before starting work, check that no voltage is present!
- ➡ Provide protective equipment for CAT II, CAT III or CAT IV.
- ➡ High-load fuses >10 kA or >50 kA must be used in accordance with the CAT.
- ➡ Short-circuit current transformers before starting work.
- ➡ Ensure that all connecting cables are fixed and strain-relieved.
- ➡ All cable requirements of the terminal blocks must be observed. (e.g. stripping length of the cables)

5.6.4 3-phase / 3-wire connection

5.6.4.1 Connection to secondary transformer for feature E1 & E2

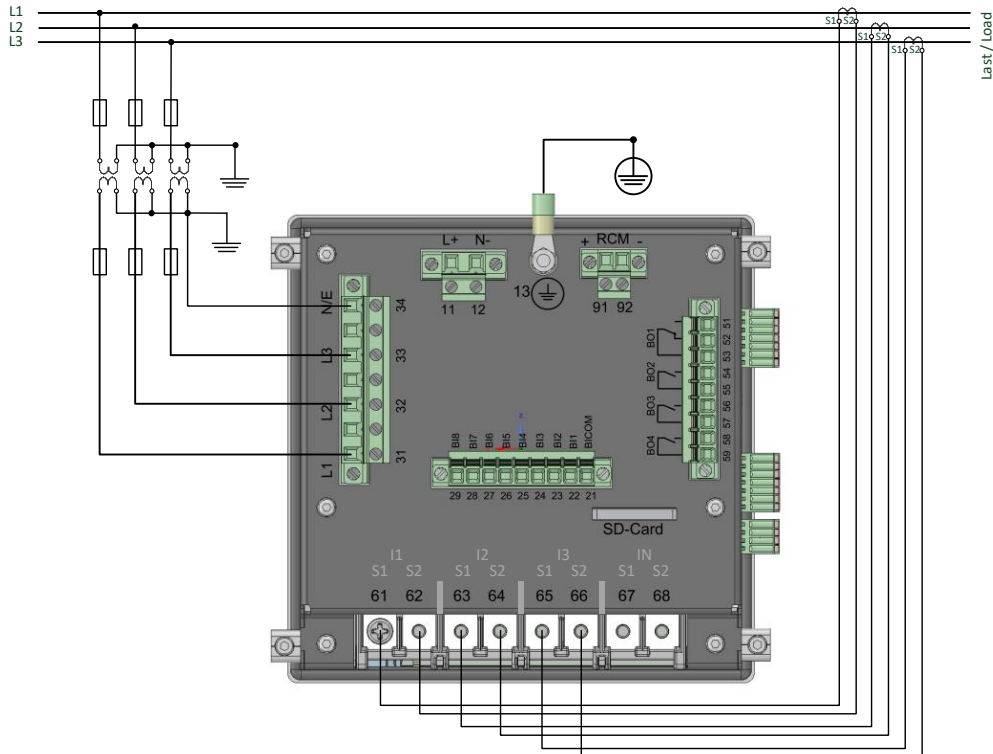

PQI-DE in three-wire connection for medium and high-voltage networks via transformer

▶ Voltage connections

- Make sure that the measuring cable N/ E is connected to terminal 34 for each measurement. This is usually the earthing point of the voltage transformer.
- Ensure that the switching mode (3-wire) is set (settings are described in chapter 6.3).
- Set the voltage transformation ratio
- Enter the nominal voltage of the conductor-conductor voltage.

▶ Current connections

- Set current transformer ratio.

Connection PQI-DE current I_N in 3-wire network

If a current is connected to input I_N in the 3-wire network, it is not physically measured. The current I_N is always calculated in 3-wire operation.

transducer settings

The transducer settings are set in the assistant in the chapter 6.3.

5.6.4.2 Connection to voltage sensors for feature E3

3 Phasen / 3-Leiter Anschluss E3

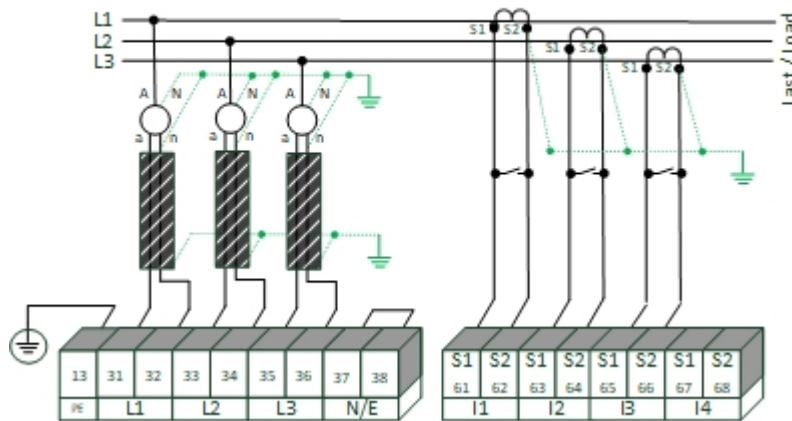

PQI-DE in three-wire connection for medium and high-voltage networks via voltage sensors

▶ Voltage connections

- Ensure that terminals 37 & 38 (N/E) are short-circuited for each measurement.
- Ensure that the shielding of the voltage sensors is grounded on both sides. Set the voltage transformation ratio.

Ground loops must be avoided! If there is a potential difference, only one side of the shielding must be grounded!

- Enter the nominal voltage of the conductor-conductor voltage.
- Enter the nominal voltage of the conductor ladder voltage.

▶ Current connections

- Set current transformer ratio.

Connection PQI-DE current I_N in 3-wire network

If a current is connected to input I_N in the 3-wire network, it is not physically measured. The current I_N is always calculated in 3-wire operation.

Transducer settings

The transducer settings are set in the assistant in the chapter 6.3.

 **DANGER!**

Danger to life due to electric shock!

Attention dangerous contact voltage!

Flashover and high short-circuit currents possible in CAT III and CAT IV!

- ➔ Ensure that the PE conductor (earthing) is connected to the PQI-DE.
- ➔ Before starting work, check that no voltage is present!
- ➔ Provide protective equipment for CAT II, CAT III or CAT IV.
- ➔ High-load fuses >10 kA or >50 kA must be used in accordance with the CAT.
- ➔ Short-circuit current transformers before starting work.
- ➔ Ensure that all connecting cables are fixed and strain-relieved.
- ➔ All cable requirements of the terminal blocks must be observed. (e.g. stripping length of the cables)

5.6.4.3 V connection; Aron connection

The V connection or Aron connection can be configured in the device set-up of the software. These connection types are only available in the 3-wire configuration.

- 1) V connection (set-up via the evaluation software)
- 2) Aron connection (set-up via the evaluation software)

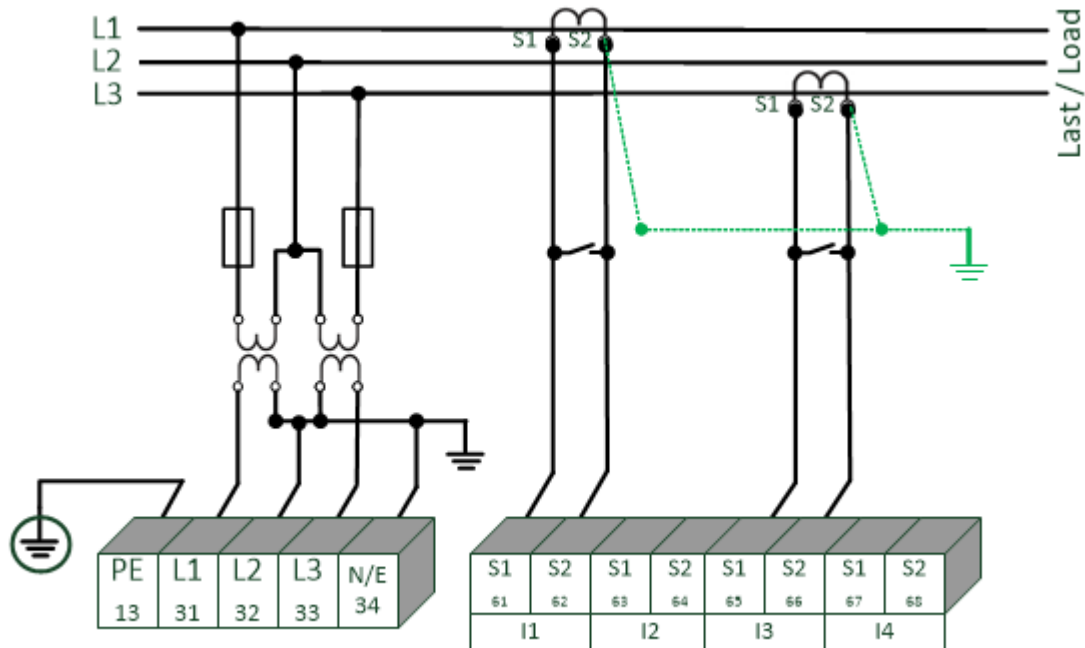

PQI-DE in the V-circuit / Aron circuit for medium and high voltage networks via converters with L2 grounded

► **Possible connection configurations in 3-wire grids:**

- Voltage converter connections: 1, 2, 3, 4,
- Current transformer connections: 1, 2, 3, 4,

The voltage converter and current transformer selection fields can be set-up. The grounded voltage in each case or the current that has not been connected is calculated by the measurement device.

- Make sure that the switching mode (3-wire) is set (settings are described in chapter 6.3).
- Setting the voltage migration ratio.

▶ **3-phase voltage converter connections:**

Connection configuration	VT	Measuring channel				Reference potential
		1	2	3	4	
Voltage converter: L1, L2, L3, N/E	1	u_1	u_2	u_3	$u_{N/E}$	E
V connection, earth L1	2	E	u_2	u_3	E	
V connection, earth L2	3	u_1	E	u_3	E	
V connection, earth L3	4	u_1	u_2	E	E	

▶ **3-phase current transformer connections:**

Connection configuration	CT	Measuring channel			
		1	2	3	4
Current transformer: L1, L2, L3, N	1	i_1	i_2	i_3	i_N
Current transformer: L2, L3	2	-	i_2	i_3	i_4
Current transformer: L1, L3	3	i_1	-	i_3	i_4
Current transformer: L1, L2	4	i_1	i_2	-	i_4

Danger to life due to electric shock!

Attention dangerous contact voltage!

Flashover and high short-circuit currents possible in CAT III and CAT IV!

- Ensure that the PE conductor (earthing) is connected to the PQI-DE.
- Before starting work, check that no voltage is present!
- Provide protective equipment for CAT II, CAT III or CAT IV.
- High-load fuses >10 kA or >50 kA must be used in accordance with the CAT.
- Short-circuit current transformers before starting work.
- Ensure that all connecting cables are fixed and strain-relieved.
- All cable requirements of the terminal blocks must be observed. (e.g. stripping length of the cables)

5.6.5 Low-level signal inputs for current measurement (Features C40 / C44 / C45)

The PQI-DE is available with the following features for current measurement with external equipment such as Rogowski coils, DC current clamps and AC current clamps.

- 4 inputs for Rogowski coils - Feature C40
- 4 AC Low level inputs for mini current clamps (0.5 VAC) - Feature C44
- 4 DC Low level inputs for mini current clamps (5.6 VDC) - Feature C45

Advantages of measurement via low level inputs are:

- Simple installation in switchgear - also retrofitted.
- High frequency resolution for measurement according to VDE - AR 4105 / 4110/4120 in the range 2-9 kHz.
- No separation of the current transformer circuits necessary.

It is imperative to ensure that the technical data of the equipment used is matched to the impedance conditions of the input configuration of the characteristic used!

(The exact technical data are described in chapter 5)

Recommended cable type for connecting the small signal inputs:

- Recommended cable type: STP - shielded twisted pair!
- Maximum conductor cross-section: 1.5 mm
- Recommended minimum conductor cross-section: 0.2 mm²
- The maximum cable length should not exceed 20 metres.

Connection

The parameters 4-wire connection and 3-wire connection are valid for current measurement with C4X features as well as for C3X features.

Risk of death due to electric shock!

Attention dangerous touch voltage!

Flashover and high short-circuit currents possible in CAT III and CAT IV!

- ➡ Before starting work, check that no voltage is applied!
- ➡ Protective devices for CAT II, CAT III or CAT IV must be provided.
- ➡ High load fuses >10 kA or >50 kA have to be used according to the CAT
- ➡ Short-circuit the current transformer before starting work.

DANGER!

Risk of electric shock!

WARNING!

- ➡ Make sure that all connecting cables are fixed and strain-relieved.
- ➡ All cable requirements of the terminal blocks must be observed. (e.g. stripping length of cables)

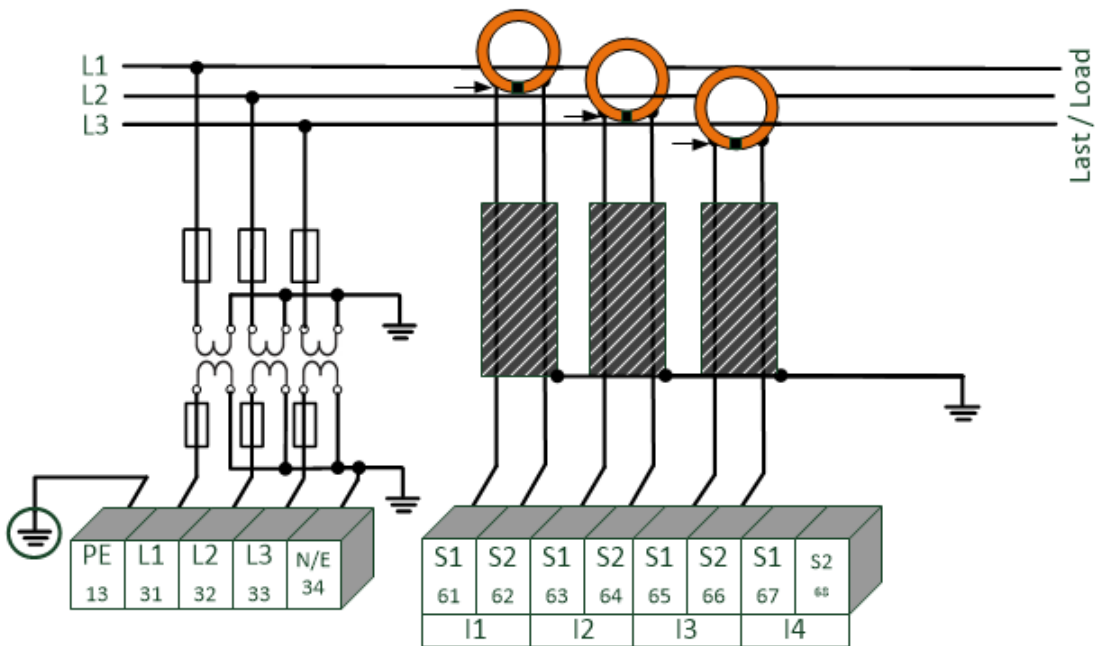
5.6.5.1 Connection of low level measurement inputs - feature C40 / C44 / C45

Example of PQI-DE connection with Rogowski coils in a 3-wire network

Connection PQI-DE low level inputs

The shield of the converters used must be earthed in order to minimize stray influences!

Feature C40: The input is calibrated to 85 mV/A. When using other converter factors, the converter factor ratio must be set correctly.

The assignment between polarity and wire-color of the Rogowski coils from A.Eberle can be found in the technical datasheet of the coil. The technical datasheets are placed in the download center of power quality systems on the homepage of A.Eberle.

DANGER!

Risk of death due to electric shock!

Attention dangerous touch voltage!

Flashover and high short-circuit currents possible in CAT III and CAT IV!

- Before starting work, check that no voltage is applied!
- Protective devices for CAT II, CAT III or CAT IV must be provided.
- High load fuses >10 kA or >50 kA have to be used according to the CAT

Toggle switch (un)balanced connection

By means of the toggle switches behind the current terminals the potential separation of the small signal inputs can be adjusted:

- To the left: Balanced
- To the right: Unbalanced

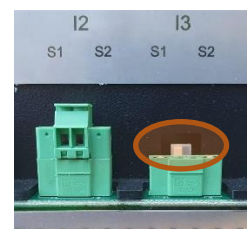

5.6.6 DC mains connection

Using the small signal converters for current measurement described in Chapter 5.6.5, it is generally possible to use the PQI-DE also in DC systems under the following conditions.

For DC voltage measurement, a difference must be made between symmetrically earthed and solidly earthed systems.

- For IT systems with high-impedance centre grounding, the device is designed for measurements up to ± 600 V, with more than ± 300 V an overvoltage protection is required to comply with the CAT III 600 V.
- For TN-S system, the device is designed for measurement up to 600 V.

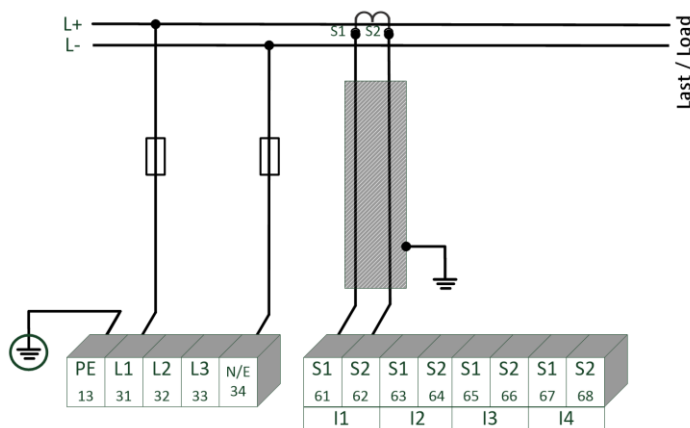

● *Example connection PQI-DEt with current transformer with small signal output (e.g. 4V)*

Depending on the feature, the device is suitable for direct acting current transformers (e.g. open-loop Hall Effect current transformers) with an analogue output voltage up to ± 5.6 V (typically ± 4 V or ± 1 V). The measurable bandwidth on the device is DC...20 kHz. Shielding of the signal lines is recommended, but not absolutely necessary.

DANGER!

Risk of death due to electric shock!

Attention dangerous touch voltage!

Flashover and high short-circuit currents possible in CAT III and CAT IV!

- Before starting work, check that no voltage is applied!
- Protective devices for CAT II, CAT III or CAT IV must be provided.
- High load fuses >10 kA or >50 kA have to be used according to the CAT
- Short-circuit the current transformer before starting work.

WARNING!

Risk of electric shock!

- Make sure that all connecting cables are fixed and strain-relieved.
- All cable requirements of the terminal blocks must be observed. (e.g. stripping length of cables)

5.7 Additional interfaces

5.7.1 RS232 / RS485 Interfaces

The PQI-DE has two serial interfaces which can be used either as RS232 or RS485. The changeover and functions are determined by the parameterization via the WinPQ Lite software or the display.

► **The following functions are available:**

- Modbus (RS232 / RS485)
- Time signals from various external timers' further information can be found in chapter 6.5.2

5.7.1.1 Connection and Termination RS232/RS485 Interface

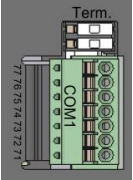
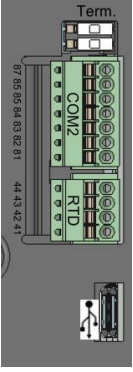
	Interface	Terminal No.	function
	COM 1 (X7)	77	RS485 Pos (A)
		76	RS485 Neg (B)
		75	CTS
		74	RxD
		73	GND
		72	RTS
		71	TxD
	COM 2 (X8)	87	RS485 Pos (A)
		86	RS485 Neg (B)
		85	CTS
		84	RxD
		83	GND
		82	RTS
		81	TxD

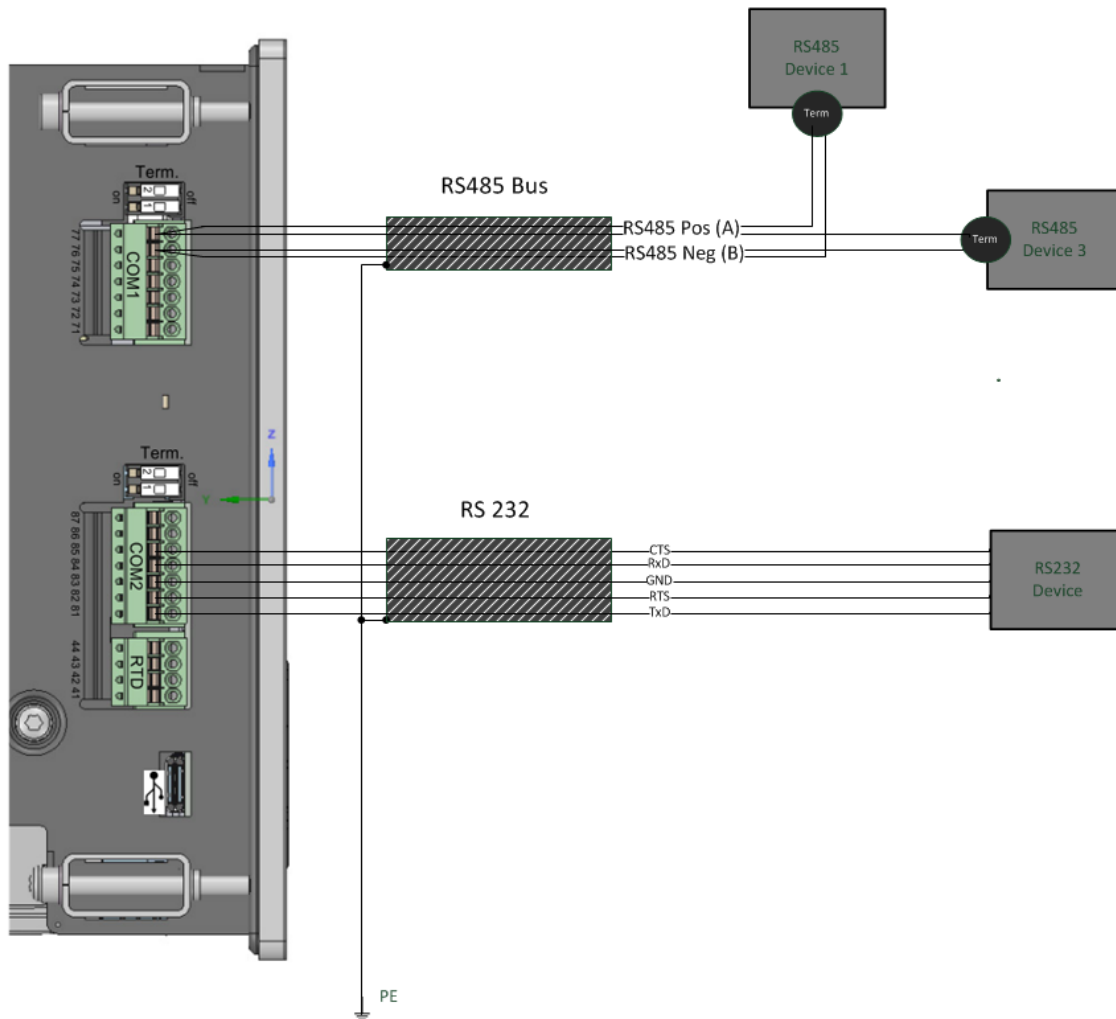

Wiring example PQI-DE COM interfaces!

Use a twisted shielded cable for the RS232 and RS485 interfaces. The shields of all cables must be connected to a voltage-free ground as close as possible to the device!

Please make sure that the maximum cable length of 1200 m for RS485 and 15 m for RS232 is not exceeded!

► **Termination RS485**

The first and last station on the bus must be terminated. Dip switches "Term 1" for the Com 1 interface and "Term 2" for the Com2 interface is provided on the PQI-DE for this purpose. Bus termination is switched on with "ON"

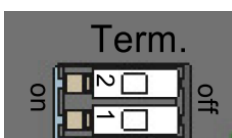

- Set both dips switches to ON:
- Bus termination is switched on
- Both dips switches set to Off:
- Bus termination is switched off

5.7.1.2 Connection of PQI-DE as Modbus-Gateway

The measuring device can also function as Modbus RTU master in a bus. Notes on parameterization and operation can be found in 13.1.4. When setting up the bus, the following notes should be observed:

▶ **RS-485**

- Max. 32 participants allowed (Gateway plus 31 RTU-Slaves)
- Connect wire RS-485A, RS-485B and GND (see chapter 5.7.1.1)
- 1 terminating resistor (120...150 Ohm) each at the beginning and end of the backbone
- Ground the shield of the cable on one side only (to PE)!
- Maximum length of the backbone: approx. 700m (at low baud rates also up to 1200m)

▶ **RS-232**

- Only 2 participants allowed (Gateway plus one RTU-Slave)
- Connect wires RXD, TXD and GND (see chapter 5.7.1.1)
- Ground the shield of the cable on one side only (to PE)!
- Maximum length approx. 20m

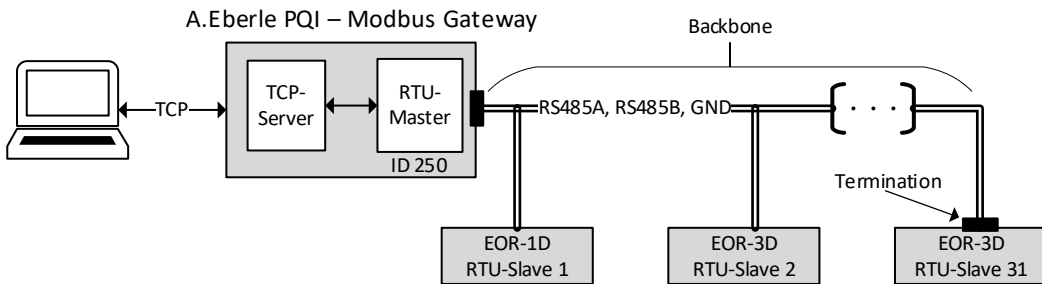

Figure 1: Exemplary connection of a RS485 bus with Modbus gateway

5.7.2 Temperature input PT100/PT1000

The PQI-DE has a temperature input for recording process temperatures. When connecting the sensor, please note that a shielded cable with twisted pairs of wires of the same length should be used.

In addition, the total load of 1,9 k Ω including the thermocouple must not be exceeded.

The PQI-DE generally has three connection options:

▶ PT100 in 2-wire circuit

In a 2-wire circuit, the resistance of the supply line is included in the measurement as an error.

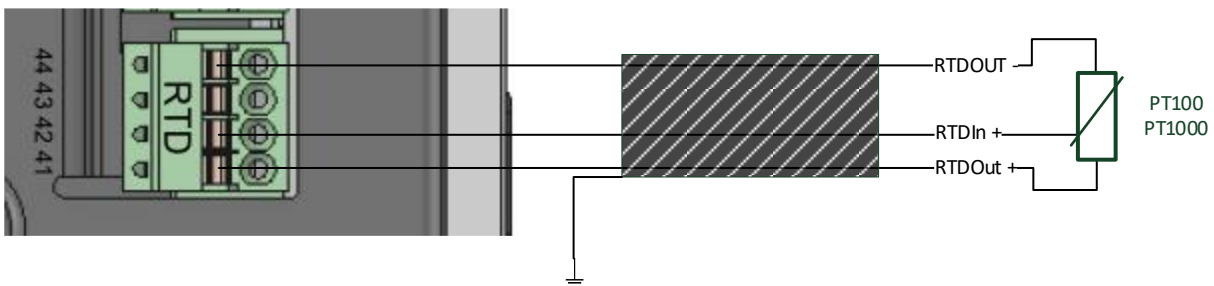

▶ PT100 in 3-wire circuit

The influence of the line resistance is largely compensated by a 3-wire circuit.

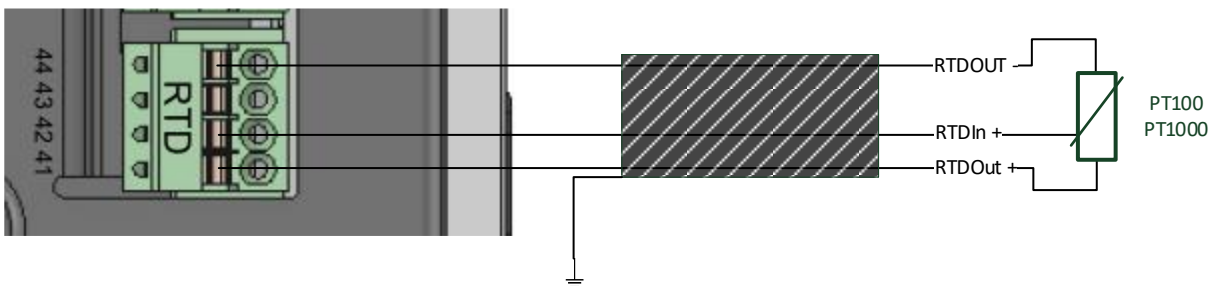

▶ PT100 in 4-wire circuit

The 4-wire circuit completely eliminates the influence of the connecting cable on the measurement result.

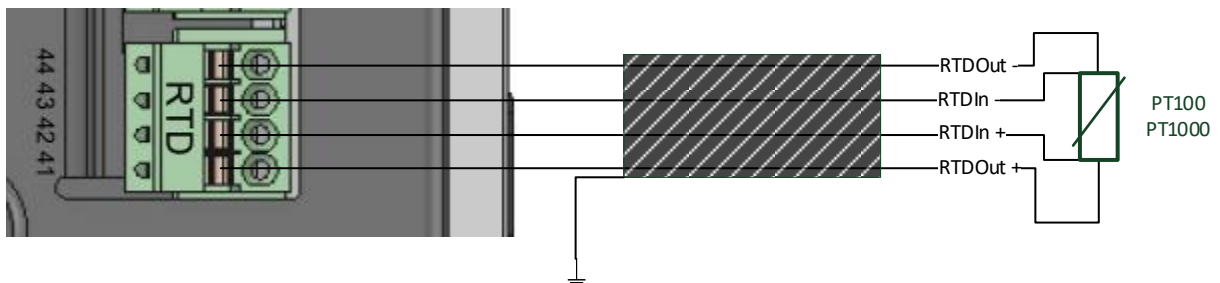

We take care of it.

5.7.3 Differential current input

The PQI-DE is equipped with a residual current input (RCM) for residual current monitoring on the rear panel. The input is suitable for alternating currents, for pulsating DC currents and for pure DC currents.

All external residual current transformers with a rated current of 30 mA can be connected to terminals 91 / 92.

► Differential current transformer connection

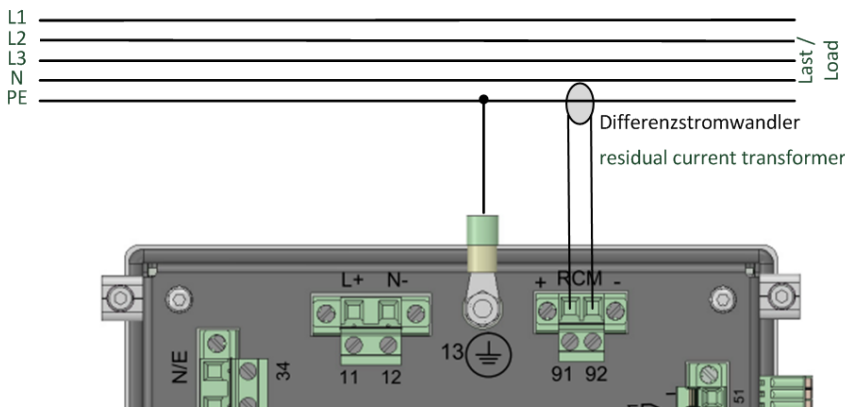

Connection variant via PE differential current transformer

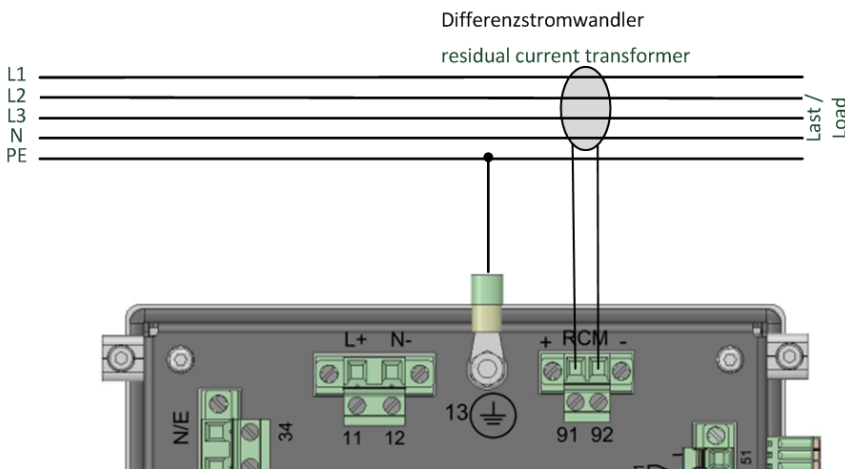

Connection variant via differential current transformer via L1/L2/L3/N

5.7.4 Output relays

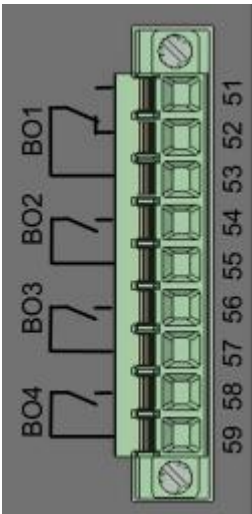

The functions of the output relays have been defined as follows:

- Relay B01 – Watchdog relay
Self-monitoring of the measurement device.
- Relay B02 – B04 – Reports new sequence of events recording .
If a new event is captured relay B02 – B04 is operated for one second.
The settings are described in Chapter 7.4.5.4.

The binary outputs can switch AC loads directly up to the specified technical specifications!

The connection is made directly via terminals X5! The terminal assignments are specified in chapter 5.4.

Risk of electric shock!

- ➔ Before starting work, check that there is no voltage!

Risk of electric shock!

- ➔ Make sure that all connecting cables are fixed and strain-relieved.
- ➔ All cable requirements of the terminal blocks must be observed. (e.g. stripping length of cables)

Destruction of components due to overload!

- ➔ Only loads as specified in the technical specifications may be switched.

5.7.1 Binary Inputs

The PQI-DE has eight binary inputs which can be assigned to the following functions:

- Recorder trigger
- Trigger Interval of power average values (see chapter: 7.5.3.7)
- For recording control

The binary inputs are designed for the voltage 48 - 250 V AC/DC - feature M1 and up to 24 V DC - feature M2, whereby the level detection is set to the following characteristic values:

▶ **Feature M1 (230 V inputs)**

- High level > 35 V
- Low level < 20 V

▶ **Feature M2 (24V - inputs)**

- High level > 10 V
- Low level < 5 V

DANGER!

Risk of electric shock!

- ➔ Before starting work, check that there is no voltage!

WARNING!

Risk of electric shock!

- ➔ Make sure that all connecting cables are fixed and strain-relieved.
- ➔ All cable requirements of the terminal blocks must be observed. (e.g. stripping length of cables)

CAUTION!

Material damage due to connection

- ➔ Make sure that the supply voltage:
- ➔ Is inside the technical specification (chapter) is!
- ➔ Is correctly polarized!
- ➔ Does not exceed the permissible maximum voltage!

5.8 Measurement / Functions

PQI-DE complies with the automatic event detection and measurement standards, which are:

Standard	Description
EN50160	European power quality standard
IEC61000-2-2	EMC standards in low voltage grids
IEC61000-2-12	EMC standards in medium voltage grids
IEC61000-3-6/7	EMC standards in high voltage grids
IEC61000-2-4 (Class 1, 2, 3)	Industrial EMC standards
IEC61000-3-2/3	Limits for harmonic current emissions
NRS048/IEEE519	International power quality standards
IEC61000-4-30 Class A ed. 3	Methods of measuring power quality
IEC61000-4-7	EMC standards up to 9 kHz
IEC61000-4-15	Flicker measurement

5.8.1 Continuous Recording:

Five fixed and two variable measurement time intervals are available for continuous recording. All measured values can be freely activated or deactivated in the data classes. More detailed information about the available measurands per data class can be found in the technical datasheet.

- 10/12 periods (200ms)
- 1 sec
- n*sec (can be set from 2 seconds to 60 seconds)
- 150/180 periods (3 secons)
- n*min (can be set from 1 minute to 60 minute)
- 10 min
- 2 hrs.

5.8.2 PQ Events

trigger quantity	lower	upper
voltage dip (T/2)	✓	
voltage swell (T/2)		✓
voltage interruption (T/2)	✓	
voltage rapid voltage change (T/2)	sliding average filter mean +/- threshold	
voltage change (10min)	✓	✓
voltage unbalance (10min)		✓
mains signalling voltage (150/180T)		✓
voltage harmonics (10min)		✓
voltage THD (10min)		✓
voltage short term flicker PST (10min)		✓
voltage long term flicker PLT (10min)		✓
power frequency (10s)	✓	✓

5.8.3 Recorder triggering

trigger quantity	lower	upper	step
r.m.s. phase voltages (T/2)	✓	✓	✓
r.m.s. phase-phase voltages (T/2)	✓	✓	✓
r.m.s. residual/neutral-ground voltage (T/2)		✓	✓
Positive sequence voltage (T/2)	✓	✓	
Negative sequence voltage (T/2)		✓	
Zero sequence voltage (T/2)		✓	
Phase voltage phase (T/2)			✓
phase voltages wave shapes (wave shape filter)	+/- threshold		
phase-phase voltages wave shapes (wave shape filter)			
residual/neutral-ground voltage wave shape (wave shape filter)			
r.m.s. phase currents (T/2)	✓	✓	✓
r.m.s. total / neutral current (T/2)		✓	✓
Power frequency (T/2)	✓	✓	✓
Binary inputs (debounced)	rising, falling slope		
Command	external		

5.8.4 Memory management

The PQI-DE is equipped with one gigabyte of internal memory and intelligent memory management. This ensures that the oldest data records are always overwritten by the most current data according to the First in First out principle (FiFo).

By default, the measuring device is divided into two memory areas:

- Continuous measurement data with 50% of the total memory
- Fault record and events and other asynchronous measurement data

In the standard parameterization with approx. 800 measured variables in the 10 min data class, the device is able to continuously and seamlessly record all 800 measured variables such as current, voltage, harmonics and power over 140 weeks.

It is possible to change the memory allocation using parameters. Please contact the support of A.Eberle.

5.8.4.1 Memory Expansion with SD Card

If a SD-card is inserted in the device, you have to choose between different methods of using the SD-card.

- Copy all data of the last 7 days
- Copy all data of the last 30 days
- Copy all data a complete snapshot of the whole internal memory
- Circular (ext.) = the SD-card will stay in the device and will be filled in a circular memory. If the SC-card is bigger than one gigabyte, the time period of the SD-card is much longer than into the PQI-DE. (extended Memory)

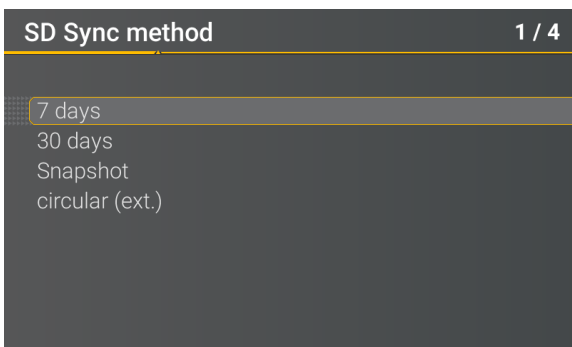

Confirm with "OK" and the PQI-DE will start automatically to copy the selected internal memory onto the SD card.

The minimum size of an external memory card is 1 GB. The device can manage memory cards up to a max of 32GB.

In the display menu **Memory** the progress of the copy process is shown.

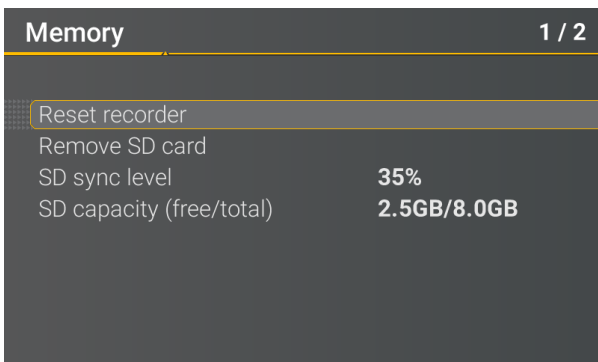

- ➔ To remove the memory card, operate the "Remove SD card" function.

The "Remove SD card" function stops the copying function for the measuring data of the internal memory to the SD memory card and releases the card for removal.

NOTICE	Data loss! Defect / loss of data due to incorrect operation
	➔ Before removing the SD card, the "Remove SD card" function must be activated to ensure that no data is lost!

▶ **Memory allocation**

The memory allocation of the PQI-DE uses the internal 1 GB memory in a circular ring buffer for all measurement data.

The ring buffer is divided as follows:

- 512 MB circular memory for long-term measurement data
- 416 MB circular memory for fault records (oscilloscope images; ½ periods RMS values)
- 16 MB circular memory for log files and power quality events

6. Operation of the PQI-DE

6.1 Getting started

When the power analyser PQI-DE is put into operation for the first time, the instrument will appear in a guided "Wizard " mode. The operator is automatically guided through the initial commissioning of the instrument. This Wizard **must** be performed once after the PQ meter has been fully connected.

It is recommended to perform the wizard only after all wiring has been completed so that no incorrect measurement data is recorded due to the absence of measurement voltage, currents or parameters that have not been entered.

Since firmware version 2.0 the recording of the measurement data is only started after the complete completion of the wizard!

6.2 Initial Setup - Operation of the Assistant

The following actions can be performed using the navigation cross on the PQI-DE:

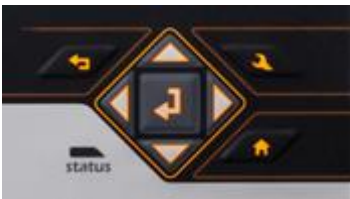

- ▶ **Arrow key right / down:**

Continue in wizard

- ▶ **Arrow key left / up:**

Back in wizard

- ▶ **Enter key :**

Changing parameters

6.3 First commissioning - wizard - procedure

6.3.1 Wizard setting Language

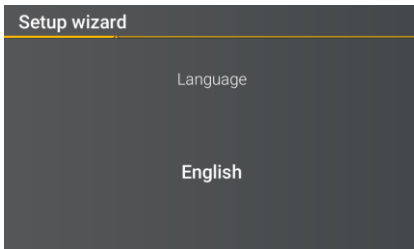

- Selection of display language PQI-DE

6.3.2 Wizard setting Power Quality standard

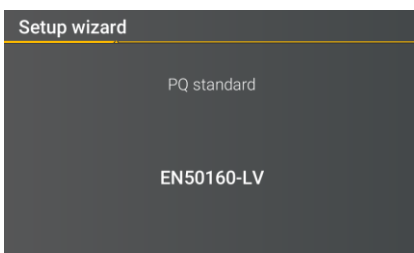

- Selection of the Power Quality standard

Press the key  to switch between the following PQ standards.

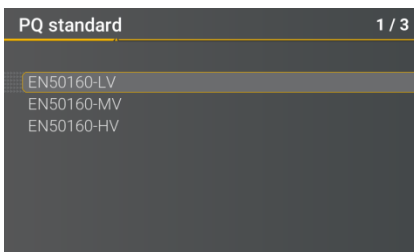

- Low-voltage grid – TN system => EN50160-LV
- Low-voltage grid – IT system => EN50160-LV-IT
- Medium-voltage grid => EN50160-MV
- High-voltage grid => EN50160-HV

Automatic basic settings and limit values for the following voltage level according to EN50160:

The selection of the voltage level has an influence on which measures should be recorded, on the thresholds and also at the IEC61850 Interface which data can be used at IEC61850 Interface.

6.3.3 Wizard setting Net type

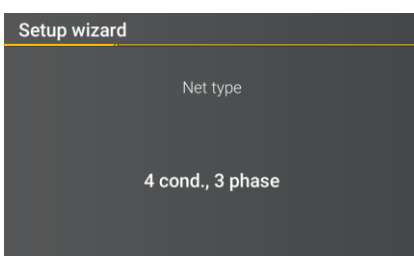

Basic settings / network connection PQI-DE

The net type form cannot be edited if the PQ standard EN50160-LV-IT or EN50160-MV/HV is selected!

We take care of it.

► **For more information about the network connection, see Chapter 5.6.**

● **Net Type:**

Entering the grid type "3-conductor grid", "4-conductor grid" and/or "4 x 1 conductor grid" will determine how the Power Quality events are recorded.

Switch between 3-conductor and 4-conductor grids.

- In a 3-conductor grid, all events are calculated from the line-line voltages.
- In a 4-conductor grid and/or a 4 x 1 conductor grid all Power Quality events are determined from the line-earth voltages.

6.3.4 Wizard setting Net frequency

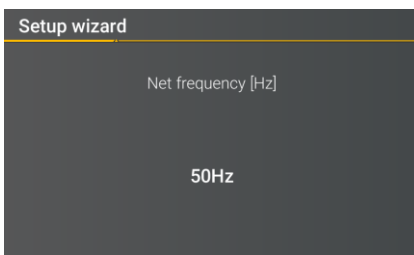

● **Grid frequency**

Setting grid frequency to 50Hz or 60Hz.

6.3.5 Wizard setting Voltage Transformer

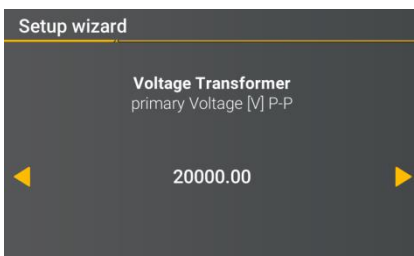

● **Primary Voltage:**

Corresponds to the primary rated voltage of the voltage transformer.

● **Sec. Voltage:**

Corresponds to the secondary rated voltage of the voltage transformer.

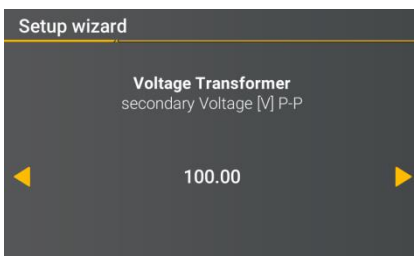

The voltage transformer factor is calculated automatically!

If Power Quality standard for low voltage network (EN50160-LV & EN50160-LV-IT) is selected, the page voltage transformer is skipped, because the device can cover the complete range without transformer settings. Therefore, no input is necessary, as no voltage transformer factor has to be calculated.

6.3.6 Wizard setting Voltage Grid

- **Reference voltage in low voltage**

Setting the reference voltage in the low voltage – TN system as conductor-earth voltage in volts and in the low voltage - IT system or medium and high voltage as conductor-conductor voltage in volts.

The non-editable parameters are calculated automatically.

6.3.7 Wizard setting Current Transformer

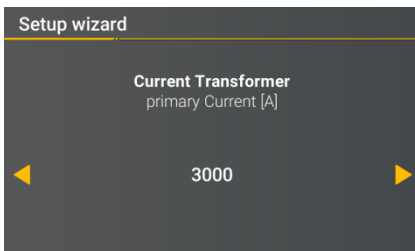

- **Primary Current:**

Primary nominal current of the connected current transformer.

- **Sec. Current:**

Secondary nominal current of the connected current transformer.

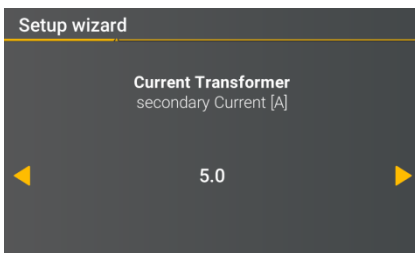

The voltage transformer factor is calculated automatically!

The page is hidden for PQI-DE with the features C40 (current inputs Rogowski) and C44/C45 (current inputs current clamps).

6.3.8 Wizard setting Transformer Factor Equipment

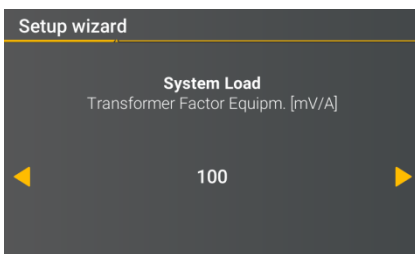

- **Transformer Factor Equipm.:**

Setting the transformer factor of Rogowski coils connected to the current input.

The page is hidden for PQI-DE with the features C30 and C31.

6.3.9 Wizard setting Rated Current

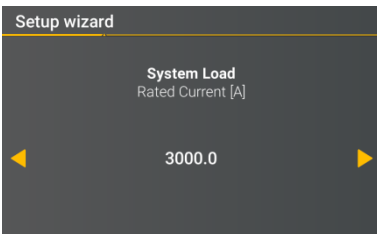

- **Rated Current:** Setting the nominal current of the system.

6.3.10 Wizard setting Date, Time and Timezone

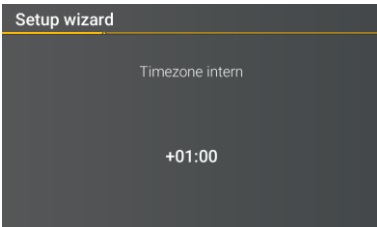
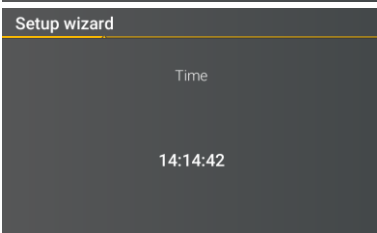
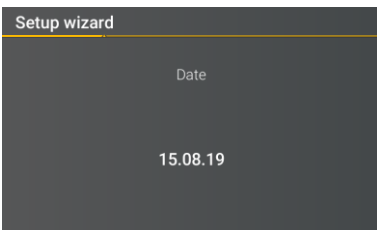

Manual entry of date and time as local time. Furthermore the local time zone must be entered and if the device should calculate the changeover for summer / winter time by its own

In the factory setting, the device is set to time zone UTC+1 with automatic winter time changeover. The time zone and summer/winter time changeover must be adapted to local conditions. According to IEC61000-4-30, an external synchronization source such as NTP / DCF77 / GPS is required.

6.3.11 Wizard setting Interface

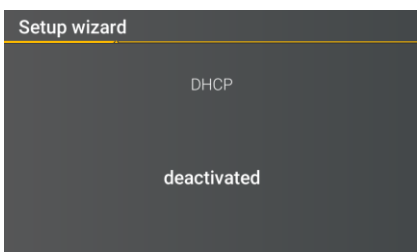

- DHCP:

DHCP deactivated: The device is used with a fixed IP address which have to be parameterized in the next step

DHCP activated: The device gets its IP-Address direct from a DHCP Server, which has to be reachable!

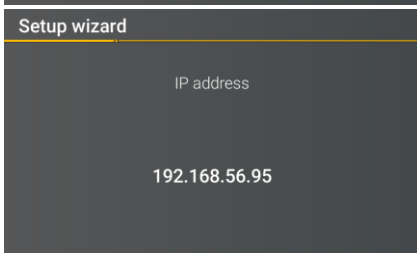

- IP address:

Entry of a fixed IP address as specified by IT

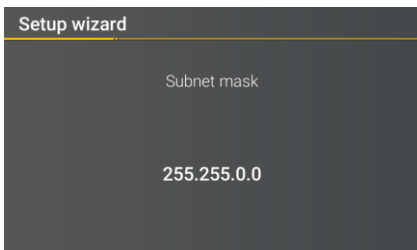

- Subnet mask:

Entering the subnet mask

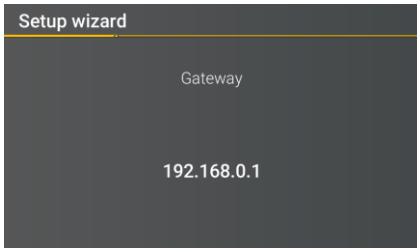

- Gateway:

Entering a gateway

As of firmware version v2.6.0, the PQI-DE supports double IP address detection. Therefore, already assigned IP addresses of the subnet cannot be used. In this case, the wizard must be run again.

Notes to deactivate this function are in chapter 7.5.2.

In the factory setting, the PQI-DE is factory pre-set with the IP address 192.168.56.95 and the subnet mask 255.255.0.0.

6.3.12 Wizard setting Security Mode

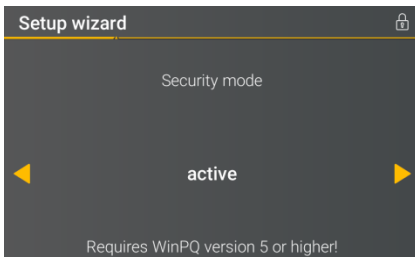

● Security Mode

Active: high security mode

The device is set up in security mode. Communication is encrypted and device access is protected. The completion of the commissioning in security mode requires the setup of the necessary user accounts and must be completed with the software WinPQ or WinPQ lite with version 5.0 or higher. All details on encryption technology etc. are described in the security documentation.

In any case, make a note of the serial number of your measuring instrument!

Inactive compatible mode

The installation of devices in compatibility mode results in a non IT-secure operation of the measuring device, if no other measures for the encryption of the connection are available in the used network (e.g. VPN solutions with encryption / disconnected network or similar), because neither the communication between WinPQ software and the PQ device is encrypted nor the device access is protected. This mode is intended for compatibility with WinPQ systems smaller than version 5 and systems with WinPQ versions 5 or higher should be operated in high security mode.

When the SD card is inserted, an identification file with the required certificates for the recognition of the device is stored in the root directory of the SD card when the device is restarted

The separate security documentation for administrators describes all security-relevant system settings for setting up and operating the device and the entire PQ system (requirement of the BDEW Whitepaper).

In the active security mode it is recommended to password the display in addition to the encryption.

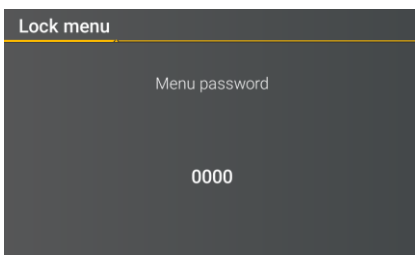

6.3.13 Wizard End of commissioning

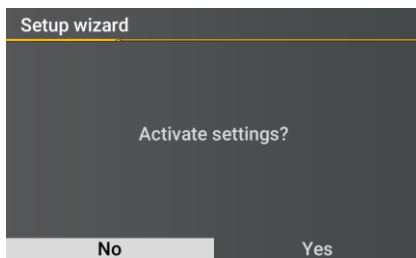

- **Accept settings:**

At this point all settings for the device can be accepted or the setup wizard can be cancelled.

If the wizard is aborted, the wizard will appear again and again each time the device is restarted because the necessary basic settings have not been made.

With the confirmation "Yes".

- restarts the device,
- the device accepts all changes,
- the device deletes all old measurement data in the device memory,
- many parameters are reset to factory settings.

The measurement campaign is started after the restart, all recorders are active.

6.4 Display

The colour display of the device provides information about the correct connection of the measuring cables and transducers and shows online data for voltages, currents, total harmonic distortion (THD), power values and energy. As well as the bar graphs for voltage and current harmonics.

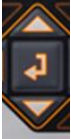

Pressing the "right" and "left"  keys on the keypad will change the side of the numeric display.

Pressing the "up", "down"  keys on the keypad switches to the graphical display pages. By pressing the "right", "left" keys on the keypad, the page of the graphic display changes.

If no key is operated, the screen will switch to sleep mode after 5 minutes.

6.4.1 Numerical display

The following screens provide online information of the measured data in numerical form:

Display page 1

U, I, P		L1	L2	L3	N/Σ
U	[V]	0.079	0.053	0.053	0.052
I	[A]	25.99	68.58	26.32	98.23
P	[W]	-0.289	+0.424	-0.215	-0.080
THD U	[%]	0.000	0.000	0.000	0.000
THD I	[%]	0.000	0.000	0.000	0.000
F	[Hz]	0.000			

- Conductor-earth Voltages
- Currents L1, L2, L3, N conductor
- Active power with sign (+/-)
- Distortion factor of voltages and currents (Total Harmonic Distortion)
The THD calculation H2 to H40 or H2 to H50 is adjustable.
- Mains frequency

Display page 2

U _{C-C}				
		L12	L23	L31
U	[V]	0.054	0.013	0.045
Extreme values U C-C [10min]				
U _{max 7d}	[V]	0.064	0.020	0.051
U _{min 7d}	[V]	0.051	0.008	0.039
U _{max}	[V]	0.064	0.020	0.051
U _{min}	[V]	0.000	0.000	0.000

- Conductor-conductor voltages
- Extreme values conductor-conductor voltage of the selected data class in the following periods
 - 7 days
 - Total measuring period, since the last reset

The desired data class must be set via the setup display or the software (see section 6.5.4 Basic settings or section 7.5.3.9 Statistics)! The setting made is identical for all statistical values (maximum voltage value, minimum voltage value and maximum current value).

The extreme values can be reset via the display

Display Page 3

P, Q, S					
		L1	L2	L3	Total
S	[VA]	2.328	3.651	1.430	7.376
Q	[VAR]	2.321	3.646	1.408	7.375
P	[W]	+0.175	+0.198	-0.249	+0.125
D	[VAR]	2.321	3.646	1.408	7.375
PF		1.000	1.000	1.000	1.000
cos phi		1.000	1.000	1.000	1.000

- S: Apparent power
- Q: collective reactive power (unsigned)
- P: Active power
- D: Distortion reactive power
- PF: Power factor
- Cos phi: cos Phi

Display Page 4

Active and reactive energies		RCM ●
		Total
Active energy	[kWh]	900.00
Active energy in	[kWh]	1000.00
Active energy out	[kWh]	-100.00
Reactive Energy	[kVARh]	25.00
Reactive energy in	[kVARh]	25.00
Reactive energy out	[kVARh]	0.00

- Total active energy
- Active energy related (positive sign)
- Active energy supplied (negative sign)
- Total reactive energy
- Reactive energy referred (positive sign)
- Reactive energy supplied (negative sign)

Display Page 5

I _{max} [10min]					
		L1	L2	L3	N/Σ
I	[A]	0.000	0.000	0.001	0.001
I _{max} 1d	[A]	0.000	0.000	0.001	0.001
I _{max} 7d	[A]	0.001	0.001	0.003	0.002
I _{max} 30d	[A]	0.001	0.001	0.003	0.002
I _{max}	[A]	0.001	0.001	0.003	0.002

- Current and current maximum of the selected data class in the following periods:
 - of the last day
 - of the last 7 days
 - of the last 30 days
 - of the total measuring time

The extreme values can be reset via the display

Display Page 6

RCM		RCM ●
IR	[mA]	0.000
Warning threshold	[mA]	10.00
Alarm threshold	[mA]	18.00

- IR: Residual Current in [mA]
- Warning threshold: Threshold for state Warning in [mA]
- Alarm threshold: Threshold for state Alarm in [mA]

The numerical display only appears, if the function RCM is active.

Display Page 7

Recorder			
	1T	7T	30T
Oszilloskop	0	0	0
RMS	0	0	0
PQ-Events	126	816	3432

The number of PQ events, oscillographs and RMS records that occurred for the last day, week and month appear on the instrument display.

The break of the event counters is at 24:00 hrs at the change of day.

Display page 8

Device information	
Firmware	2.1.0
Build	14057
Date	15.08.19
Time	14:22:54
S/N	19025758
A/N	1197801

Current firmware for PQI-DE / Device date and time.

Display page 9

Licence information	
Sampling rate	<input type="checkbox"/> 40 kHz
SCADA	<input checked="" type="checkbox"/> IEC60870-5-104
	<input type="checkbox"/> IEC61850

Display information about the license of this device.

In this example the PQI-DE has no IEC61850 communication licensed.

Display page 10

Security	
RSA2 Fingerprint (md5)	79:c4:3f:b5: 0d:ac:a3:85: 7d:83:fa:3b: 7f:c1:fe:5e
ECDSA Fingerprint (md5)	ac:52:9a:65: cd:e0:fa:6d: 8c:6c:d1:78: a0:93:c4:4d

SSH RSA Fingerprint of the Puplic Key of the PQI-DEs for verification of the connection via the software WinPQ lite / WinPQ.

SSH ECDSA Fingerprint of the Puplic Key of the PQI-DEs for verification of the connection via the software WinPQ lite / WinPQ.

Elliptic Curve Digital Signature Algorithm (ECDSA)

6.4.2 Graphical display

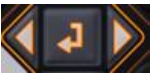

Press the "right" and "left"  keys on the keypad to switch to the selection menu of the graphic display. With the keys "left", "right" on the keypad the measured variable can be selected and with the "Enter" key it can be activated or deactivated. The "down" key on the keypad is used to switch to the bar chart. The desired harmonic can be selected with the "left", "right" keys. By pressing the "Enter" key, the measurement data of the selected harmonic is displayed below the legend. The selected harmonic is

marked by a dot below the bar chart. Press the "Return"  key to exit the selection menu.

6.4.2.1 Bar graph harmonics

The following screen pages provide online information of the measured data in graphical form:

Display page 1

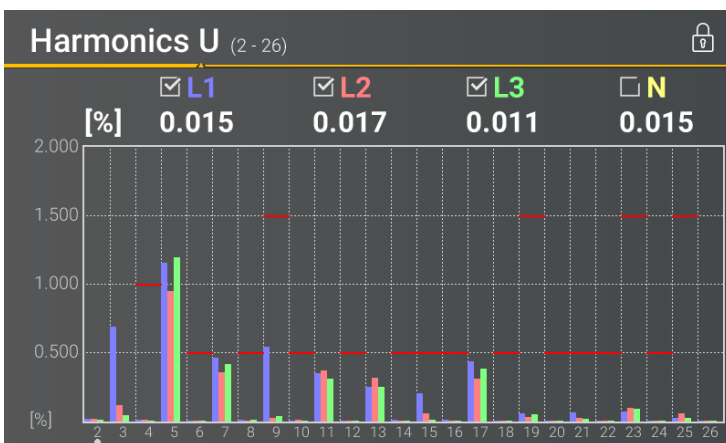

The presentation of the bar graphs depends on the selected network type:

- Net type 4-wire: Bar graphs voltage harmonics H2 - H26 for L1, L2, L3 and N.
- Net type 3-wire: Bar graphs voltage harmonics H2 - H26 for L12, L23 and L31.

The red limit lines symbolise the limit value of the respective voltage harmonics according to EN50160.

Display page 2

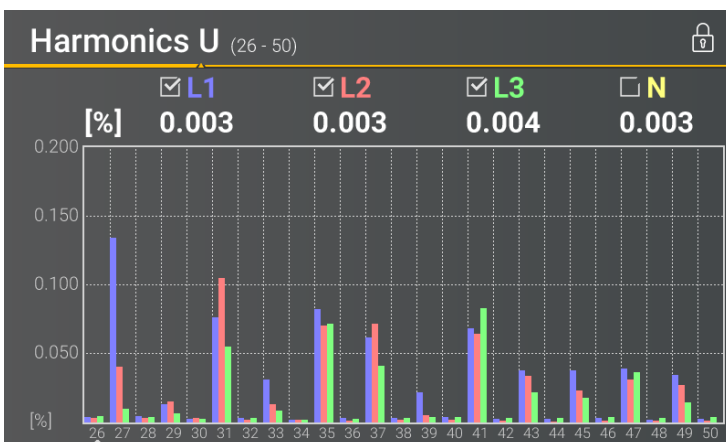

The presentation of the bar graphs depends on the selected network type:

- Net type 4-wire: Bar graphs voltage harmonics H26 – H50 for L1, L2, L3 and N.
- Net type 3-wire: Bar graphs voltage harmonics H26 – H50 for L12, L23 and L31.

The red limit lines symbolise the limit value of the respective voltage harmonics according to EN50160.

Display page 3

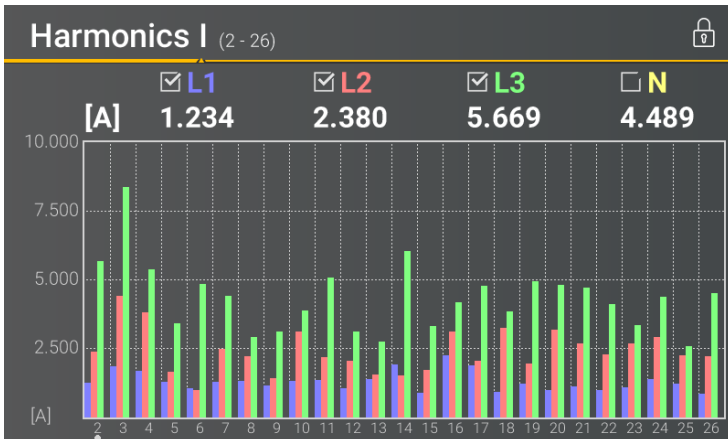

- Bar graphs current harmonics H2 - H26

Display page 4

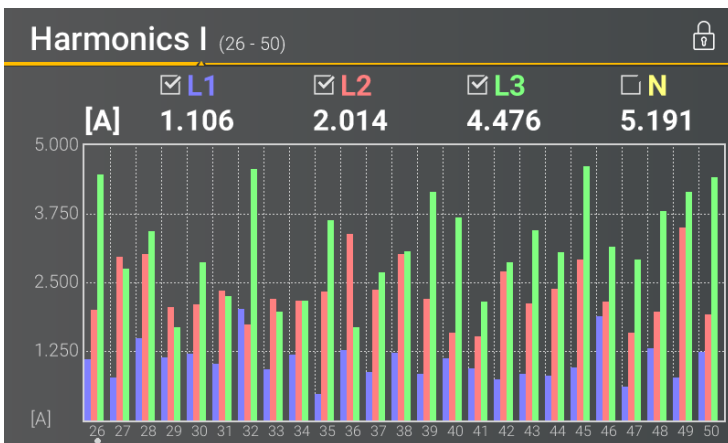

- Bar graphs current harmonics H26 – H50

Display page 5

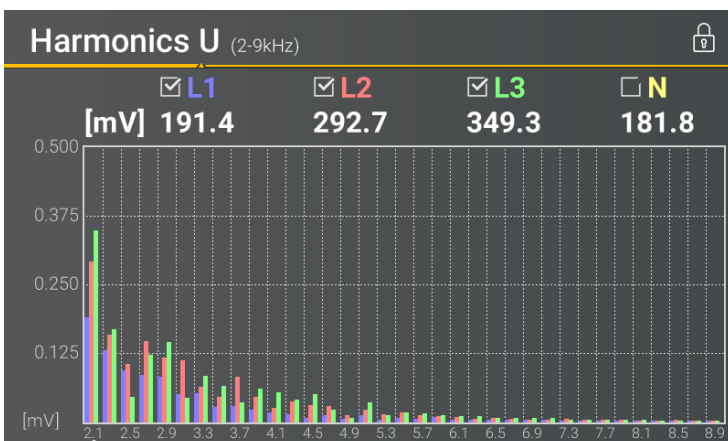

- Bar graphs Voltage harmonics 2 - 9 kHz.

The bar graphs for the frequency bands 2 - 9 kHz are only displayed with device option B1.

Display page 6

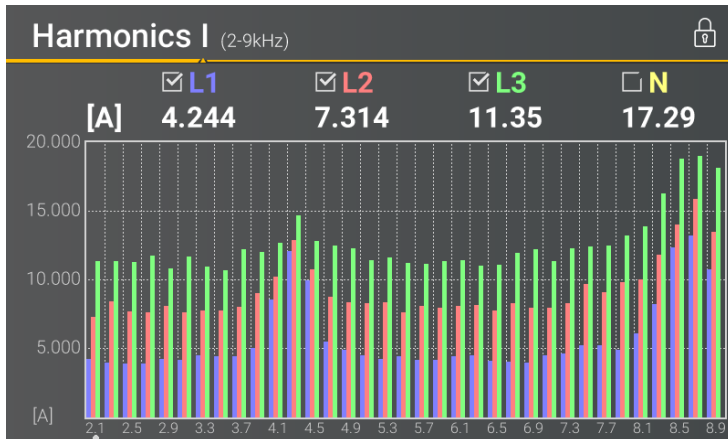

- Bar graphs current harmonics 2 - 9 kHz.

The bar graphs for the frequency bands 2 - 9 kHz are only displayed with device option B1.

6.4.2.2 Section detailed information

Display page 1

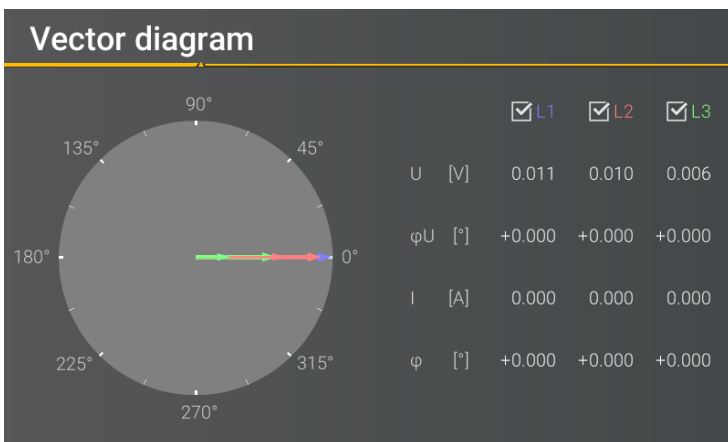

- Voltage vector U1E, U2E, U3E.
- Current vector I1, I2, I3

Additionally numeric display:

- Phase angle of the respective voltage vector
- Phase shift current-voltage

Display page 2: States of binary inputs and outputs

	Binary input	Binary output
1	● off	● on
2	● off	● off
3	● off	● off
4	● off	● off
5	● off	
6	● off	
7	● off	
8	● off	

- State of eight binary inputs
- State of four binary outputs

Display page 3: Level time diagram of residual current measurement

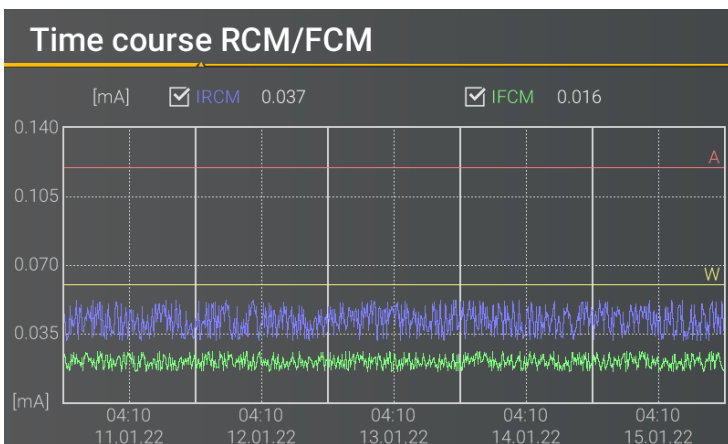

Diagram of the residual current (RCM) and fault current (FCM) over the last 7 days

Selectable curves:

- Residual current (I_{RCM})
- Fault current (I_{FCM})

Thresholds:

- Warning threshold
- Alarm threshold

6.4.3 Pop-up display for residual current measurement messages

According to DIN EN 62020, the task of a residual current monitor (RCM) is to monitor an electrical installation or circuit for the occurrence of a residual current and to indicate by means of an alarm if this exceeds a specified value.

In the following, the different pop-up displays implemented for the RCM function are described in this chapter.

Chapter 6.5.2, chapter 7.4.9, chapter 7.5.3.6 and chapter 7.5.3.8 described the parameterisation of the RCM function in detail.

6.4.3.1 Pop-up Display Alarm Message

Pop-up Display Alarm Message

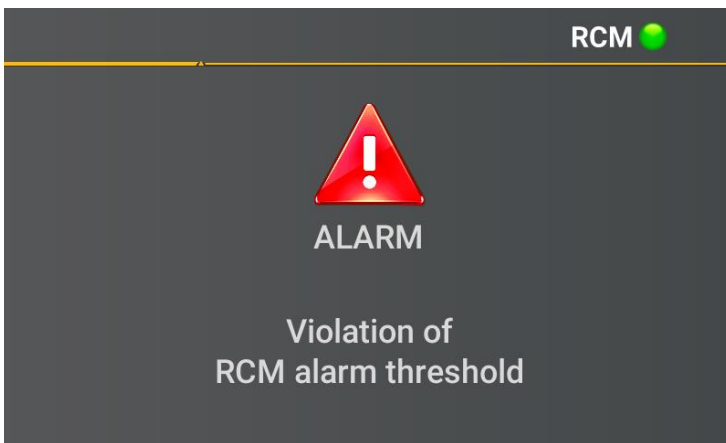

If the set alarm threshold is exceeded (see chapter 6.5.2), a visual alarm message must appear on the display according to DIN EN 62020.

In addition to the visual signal, a binary output can be switched, e.g. to give an acoustic signal. Chapter 7.5.3.6 described the parameterisation of the binary output.

Press the "Enter" key  on the keypad to switch to the acknowledgement menu for the alarm message.

Acknowledgement menu for the Alarm Message

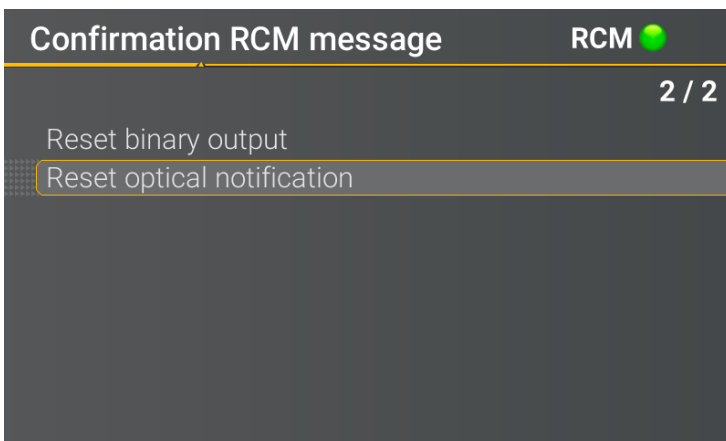

In this display, you can reset the optical message and the binary outputs.

According to DIN EN 62020, the optical signal can only be reset when the alarm threshold is no longer violated.

6.4.3.2 Pop-up Display Warning Message

Pop-up Display Warning Message

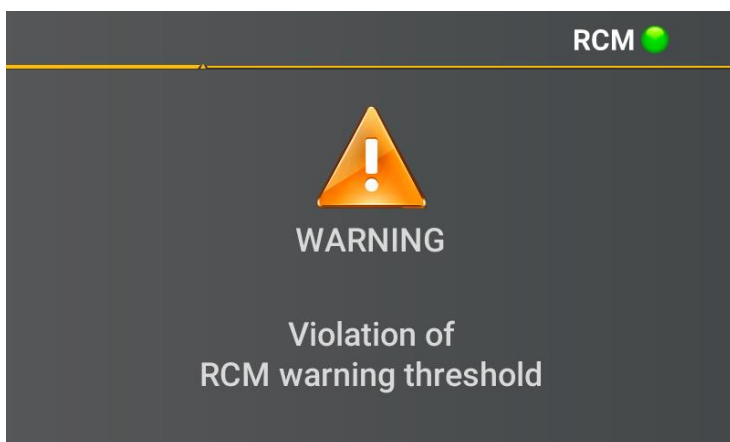

If the set warning threshold is exceeded (see chapter 6.5.2), a visual alarm message must appear on the display according to DIN EN 62020.

In addition to the visual signal, a binary output can be switched (see chapter 7.5.3.6).

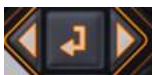

Press the "Enter" key  on the keypad to switch to the acknowledgement menu for the alarm message.

Acknowledgement menu for the Warning Message

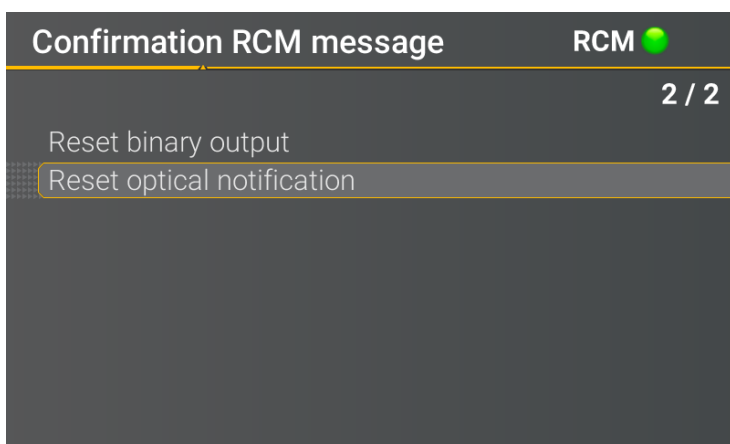

In this display, you can reset the optical message and the binary outputs.

According to DIN EN 62020, the visual signal can be reset at any time, even if the warning threshold is still violated.

The warning message can be automatically reset when the value falls below the warning threshold. Chapter 7.5.3.8 described the parameterisation required for this.

6.4.3.3 Pop-up Display Error Message

Pop-up Display Error Message

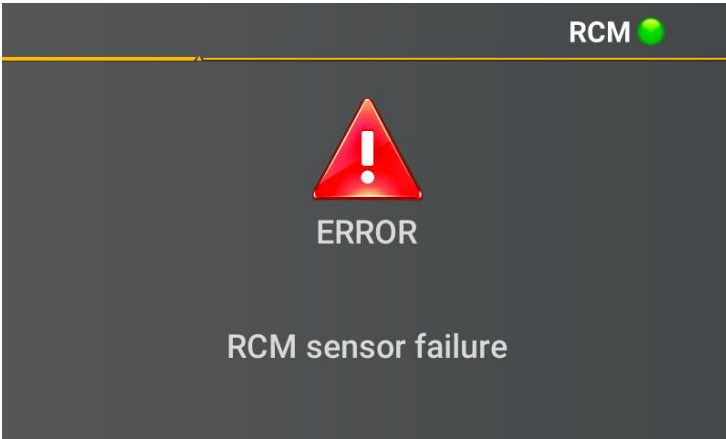

If an error occurs (e.g. wire breakage in the differential current transformer) an error message is displayed.

In addition to the visual signal, a binary output can be switched (see chapter 7.5.3.6).

Press the "Enter" key

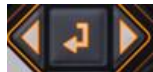

on the keypad to switch to the acknowledgement menu for the alarm message.

Acknowledgement menu for the Error Message

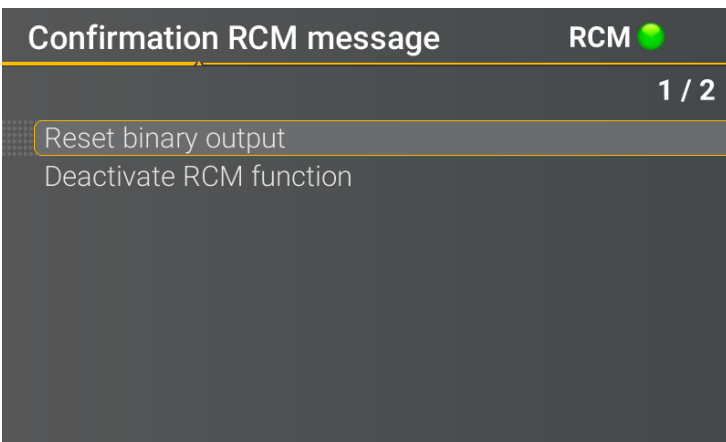

In this display, you can disable the RCM function until the error is corrected. The binary output can also be reset.

After deactivating the RCM function, the PQI-DE restarts.

The error message is automatically reset when the error is corrected.

6.5 Setup display

Pressing the key on the keypad will change the display to the setup menu.

The following main menus are available in setup mode:

Setup	RCM ●
	2 / 8
Parameters	
RCM	
Time setup	
Basic setting	
Memory	
Interface config.	
SCADA	
Display	

6.5.1 Parameter

▶ **Parameter page 1**

Parameters	1 / 8
Net type	4 cond., 3 phase
Net frequency [Hz]	50
Voltage transducer	1.00
Current transducer	1.00
Nominal Voltage [V]	230.0
Reference voltage [%]	100.000
Reference voltage [V]	398.37
Nominal current [A]	5.0

▶ **Net type**

Entering the grid type "3-conductor grid", "4-conductor grid" and/or "4 x 1 conductor grid" will determine how the Power Quality events are recorded.

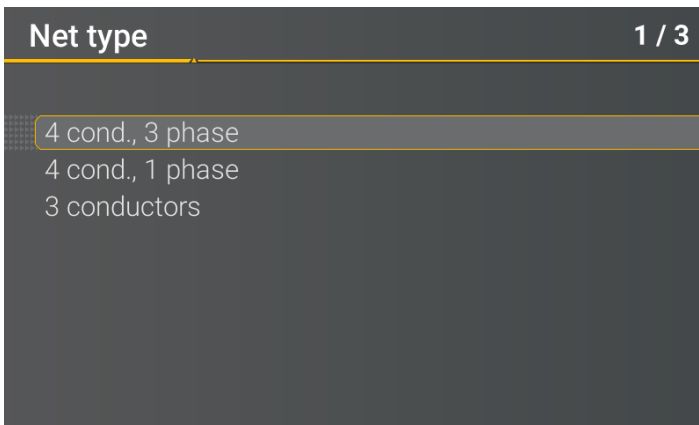

Switch between 3-conductor and 4-conductor grids.

- In a 3-conductor grid, all events are calculated from the line-line voltages.
- In a 4-conductor grid and/or a 4 x 1 conductor grid all Power Quality events are determined from the line-earth voltages.

▶ **Grid frequency**

Setting grid frequency to 50 Hz or 60 Hz. When used in DC networks, this parameter can be ignored.

▶ **Voltage converter**

Corresponds to the ratio between the primary and secondary voltage.

Example: Voltage: primary = 20,000 V / secondary = 100 V; conversion factor = 200

▶ **Current transformer**

Corresponds to the ratio between the primary and secondary current.

Example: Current: primary = 100 A / secondary = 5 A; conversion factor = 20

▶ **Nominal Voltage / Reference Voltage**

The displayed value for the nominal voltage is:

- In a 4-conductor grid = 230 V line-earth voltage
- In a 3-conductor grid it corresponds to the set primary value of the voltage transformer
The % value is used to set the reference voltage at a different value to the nominal voltage.

Example 1: 20,000 V * 105% = Reference voltage of 21,000 V. This is the reference value for all trigger thresholds as well as Power Quality events.

Example 2: 500 V grid (line-line): 230 V * 125% = 287.5 V (line-earth)

- **Nominal Current**

The nominal current corresponds to the set system current from the commissioning wizard (see chapter 6.3).

▶ **Reference channel**

Parameters		6 / 8
Reference channel	U1N	
Power measurement	Standard	
Flicker calc.	230V	

▶ **Reference channel:**

Defines the measuring channel for frequency measurements and grid synchronization.

▶ **Power measurement:**

The power calculation in the device firmware can be selected from two measuring functions:

- Power calculation in accordance with DIN 40110, part 2 – including the calculation of the imbalance reactive power (factory setting for the device).
- Simplified power calculation without considering the imbalance reactive power in the three phase power.

This setting has an impact on the measured power values on the device display, the online measured values and the recorded measured values.

6.5.2 Residual Current Measurement / RCM

The RCM function is disabled by default. By pressing the "Enter" key  the function can be activated.

RCM		1 / 7
State	activated	
Transformer Factor Diff. Current	1.00	
Rated Threshold Current [mA]	30.00	
Warning Threshold [% of IRN]	10.00	
Alarm Threshold [% of IRN]	30.00	
State Change Delay [s]	3	
Reset all binary outputs		

When the RCM function is activated, the long-term recording and the fault record in case of overcurrent of the residual current are also activated automatically (see chapter 7.5.3.6 and chapter 7.5.4).

▶ **Transformer Factor Diff.Current**

Parameterisation of the transformer factor of the installed differential current transformer.

When using the residual current transformer with part number 111.7097.020, the following transformer factor residual current must be set:

- 600

▶ **Rated Threshold Current [mA]**

Setting of the rated response differential current at which the RCM must respond under specified conditions.

According to DIN EN62020, preferred values of the rated differential response current are:

- 0,006 – 0,01 – 0,03 – 0,1 – 0,3 – 0,5 A

The rated response residual current serves as the basis for calculating the warning and alarm threshold.

▶ **Warning Threshold [% of IRN]**

Definition of the warning threshold depending on the rated response residual current.

▶ **Alarm Threshold [% of IRN]**

Definition of the alarm threshold depending on the rated response residual current.

▶ **State Change Delay [s]**

Set a time delay between RCM state changes.

▶ **Reset all binary outputs**

Reset all binary outputs to the initial state. The parameterisation of the binary outputs is described in chapter 7.5.3.6.

The PQI-DE restarted after activating the RCM function. The residual current measurement starts automatically after the restart. This can be seen from the visualisation **RCM**  in the unit display.

6.5.3 Time settings

The PQI-DE has various possibilities to synchronize the time in the device to the world time clock. A.Eberle recommends in any case to select a high-precision time synchronization variant and also to consider the quality of the time signal.

6.5.3.1 DCF77 time settings

The meter can obtain the time via an external DCF 77 clock (Germany / Austria restricted / Switzerland restricted). The following settings must be made in the menu.

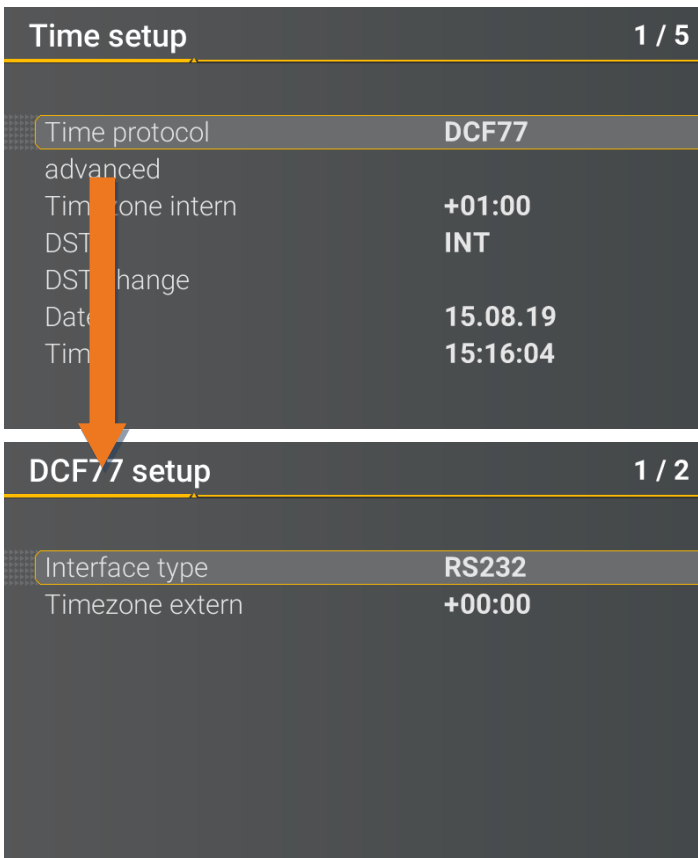

Time synchronization to an external DCF77 radio-controlled clock

DCF77 settings on the RS232/RS485 interface and the time zone of the DCF signal.

We take care of it.

6.5.3.2 Connection DCF77 GPS Clock

It is recommended to use the COM2 interface as time synchronization interface.

To control the DCF clock Art. No. 111.9024.01 to the PQI-DE, the following wiring is necessary:

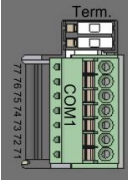
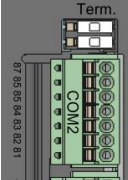
	Com	clamp	function	DCF Clock Wires Description
	COM 1 (X7)	77	RS485 Pos (A)	
		76	RS485 Neg (B)	
		75	CTS	
		74	RxD	
		73	GND	
		72	RTS	
		71	TxD	
	COM 2 (X8)	87	RS485 Pos (A)	
		86	RS485 Neg (B)	
		85	CTS	
		84	RxD	green wire of DCF - clock = clock signal
		83	GND	white wire of the DCF - clock = GND
		82	RTS	red wire of the DCF - clock = +6V
		81	TxD	black wire of the DCF - clock = -6V

- In extended mode, parameterize interface type RS232
- Time zone external: + x hours for time zone (time of data shown in the software)
- Time zone internal: + x hours for time zone (time of the PQI-DE display)

6.5.3.3 Manual time setting

Time setup		1 / 6
Time protocol	Manual	
Timezone intern	+01:00	
DST	INT	
DST change		
Date	15.08.19	
Time	15:17:05	

- Time protocol:

Manual: The time setting is carried out manually on the device.

- Internal time zone:

Defines the time zone in which the device is located.

- DST

INT: the time zone is calculated by the device itself with the parameters stored in the device.

OFF: Summer/winter time setting is switched off.

- Date: Input of the local date
- Manual entry of the current date (local time)
- Time: Entry of the current **local** time

The PQI-DE internally converts the times into the UTC format using the times entered and the time zones entered. All stored measured values are in UTC.

It is therefore recommended to enter the time zones correctly!

6.5.3.1 Summer- Wintertime change (DST – Daylight Saving Time)

If the DST operating mode is set to internal, the summer/winter time changeover inside the PQI-DE takes place automatically each year. The PQI-DE uses an internal algorithm with the following three parameters:

DST change		6 / 6
Winter to summer		
Date	25.03.	
Time	02:00	
Day of week	Sunday	
Summer to winter		
Date	25.10.	
Time	03:00	
Day of week	Sunday	

Menu for setting the parameters for summer time changes.

We take care of it.

- **Day and month:** This is not specifically the date/month of the next change, but rather a method to specify **the week** in the month that the change is to occur on. Refer to the following examples.
- **Weekday:** The day of the week that the changeover always takes place on.
- **Time:** Time that the changeover will occur (the start of the changeover).

▶ **Example 1: Europe – Germany**

The changeover from **summer to wintertime** always takes place on the last Sunday in the month of October at 03:00 with the time changing back to 02:00 hrs.

The changeover from winter to summertime always takes place on the last Sunday in March at 02:00 with the time changing forward to 03:00 hrs.

	Summer to wintertime	Winter to summertime
Date and Month :	25.10	25.3
Day ::	Sunday	Sunday
Time :	03:00	02:00

These parameters cause the PQI-DE to:

Change from daylight savings at 3 am on the Sunday that occurs **on or after** the 25.10, i.e.: The first Sunday that occurs **on or following** the 25th of the month. As there are 31 days in October, the Sunday occurring **on or after** the 25th will always be the last Sunday of the month of October.

Change to daylight savings at 2 am on the Sunday that occurs **on or after** the 25.3, i.e.: The last Sunday of the month of March.

▶ **Example 2: Australia – New South Wales**

The changeover from **summer to wintertime** takes place on the first Sunday in the month of April at 03:00 with the time changing back to 02:00 hrs

The changeover from **winter to summertime** always takes place on the first Sunday in the month of October at 2:00 with the time changing forward to 03:00 hrs.

	Summer to wintertime	Winter to summertime
Date and Month :	1.4	1.10
Day :	Sunday	Sunday
Time :	03:00	02:00

These parameters ensure for all future years that the changeover from summer to wintertime is always performed automatically by the PQI-DE on the first Sunday **on or after** 01.4 and the change from winter to summertime is always performed on the first Sunday **on or after** 01.10.

6.5.3.2 NTP time setting

The PQI-DE has the possibility to synchronize itself with the Network Time Protocol (NTP) to an existing NTP server in the network. The used NTP server should be able to deliver a high time signal quality.

Synchronization to SNTP server is possible, but not recommended due to high inaccuracies.

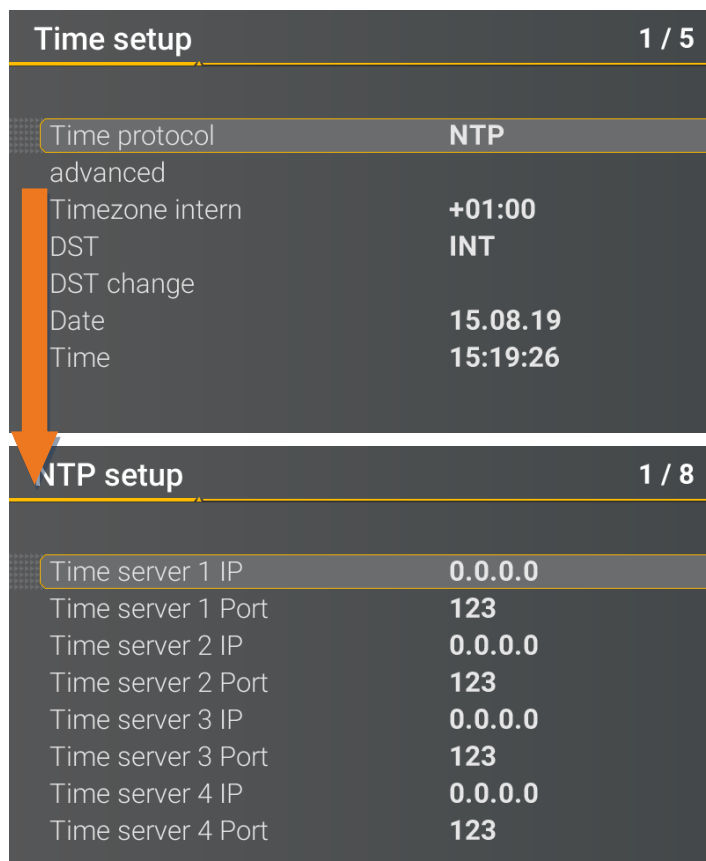

- Time protocol:

NTP: The time setting is carried out via an NTP server in the network.

With a click on "extended" the NTP servers can be entered.

The PQI-DE supports up to four time servers in the network. The device automatically uses the NTP server with the highest accuracy.

Time server 1 IP:

Entering the IP address of the time server

Time server 1 port:

Enter the network port under which the device can reach the NTP server.

The port for the NTP server is, by default, "123" NTP and must be accessible from the device to the NTP server.

It is recommended to use an NTP server with a stratum of at least 8. All NTP servers with a higher stratum are ignored by the device.

See also: https://de.wikipedia.org/wiki/Network_Time_Protocol

6.5.3.3 NMEA-ZDA time setting

Time setup		1 / 5
Time protocol advanced	NMEA:ZDA	
Timezone intern	+01:00	
DST	INT	
DST change		
Date	15.08.19	
Time	15:20:28	

NMEA setup		1 / 2
NMEA protocol	RS232	
PCM protocol	RS232	

Setting up the RS232/RS485 interface for NMEA protocol

6.5.3.4 NMEA-RMC time setting

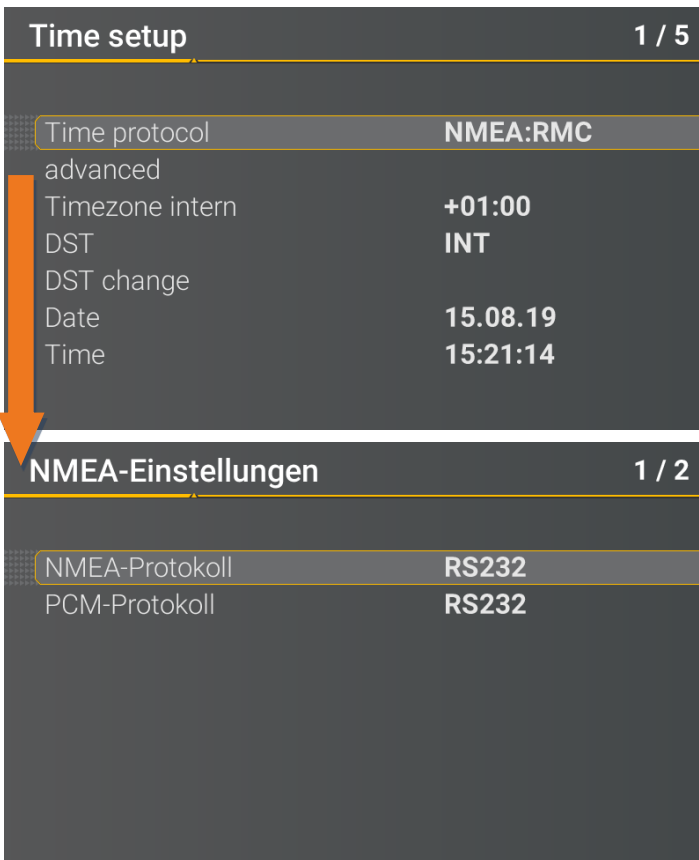

Time protocol	NMEA:RMC
advanced	
Timezone intern	+01:00
DST	INT
DST change	
Date	15.08.19
Time	15:21:14

The bottom screen is titled 'NMEA-Einstellungen' (1 / 2) and contains the following settings:

NMEA-Protokoll	RS232
PCM-Protokoll	RS232

Setting up the RS232/RS485 interface for NMEA protocol

We take care of it.

6.5.3.5 IRIG-B time setting

Time codes between instrument groups, commonly known as IRIG time codes, are standard formats for transmitting time information. Atomic clock standards and GPS receivers designed for precise timing are often equipped with an IRIG output.

The PQI-DE has with the COM 2 interface a possibility to use the precise IRIG B format for time synchronization.

On the PQI-DE, the correct format IRIG-BXX0..3 or IRIG-Bxx4-7 must be selected, as well as the time zone of the synchronised time, so that the PQI-DE can internally store the measurement data with a correct UTC time stamp.

IRIG-B formats 0 to 3

Time setup		1 /
Time protocol advanced	IRIG-Bxx0..3	
Timezone intern	+01:00	
DST	INT	
DST change		
Date	15.08.19	
Time	15:22:36	

IRIG-B formats 4 to 7

Time setup		1 /
Time protocol advanced	IRIG-Bxx4..7	
Timezone intern	+01:00	
DST	INT	
DST change		
Date	15.08.19	
Time	15:23:17	

IRIGB setup		1 /
Interface type	RS232	
Timezone extern	+00:00	

IRIGB setup		1 /
Interface type	RS232	
Timezone extern	+00:00	

- Selection of the IRIG-B format
- Setting up the COM 2 interface and time zone sent from the external IRIG B clock

6.5.3.6 IEEE 1344 time setting

IEEE 1344 is a standard that defines parameters for synchrophasors for energy systems. The standard extension of the IRIG-B time code includes year, time quality, summer time, local time offset and leap second information.

In addition to the IEEE1344 protocol, the interface must also be selected on the PQI-DE, as well as the time zone of the synchronized time, so that the PQI-DE can internally store the measurement data with a correct UTC time stamp.

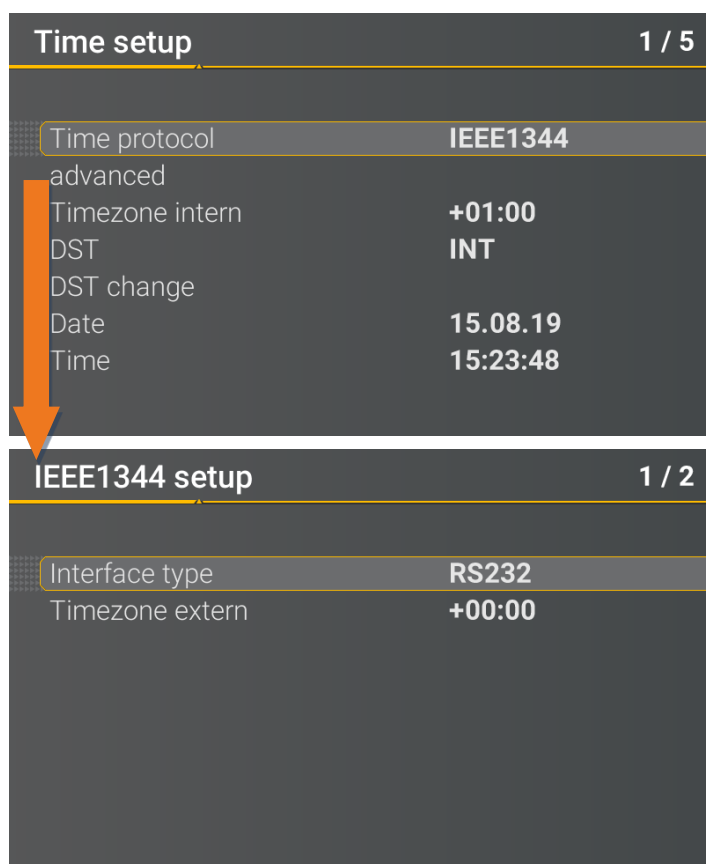

Time synchronization to an IRIG-B time protocol (in accordance with IEEE1344)

Setting up the interface and the time zone

6.5.4 Basic setting

Basic setting		1 / 8
Language	English	
Wizard		
Menu password	0000	
Lock menu		
Drag indicator	10min	
Reset events		
Reset energy counter		
Reset I _{max}		

- **Language:** Select the display language
- **Wizard:** This function takes you through an automatic device setup. This function is started automatically when the device is put into operation for the first time and does then not appear again. You can go to the guided setup at any time via "Auto Setup".

When automatic setup is performed, all the data saved on the meter is deleted. In addition, the complete set-up is reset to the factory state, except for the changes made in the wizard itself.

- **Menu password:** Access to the device setup can be blocked via a 4-digit password (description see chapter 6.5.4).
- **Lock menu:** With this function you lock the menu.
- **Drag pointer:** Selection of the data class for the extreme values of voltage. The following data classes can be selected:
 - 10/12 periods (200ms interval)
 - 1 second interval
 - 10 minute interval
 - N minutes interval

The extreme values voltage and current will reset automatically, if the data class is changed.

- **Reset events:** The event counter for fault records and PQ events in the device display is reset to 0. All measurement data and PQ events in the device memory are retained.
- **Reset energy counters:** The energy counters in the device display and in the device memory are set to 0.
- **Reset Extrema:** The absolute maximum value (voltage and current) can be reset here.

6.5.5 Password lock device display

Access to the device setup can be disabled via a 4-digit password.

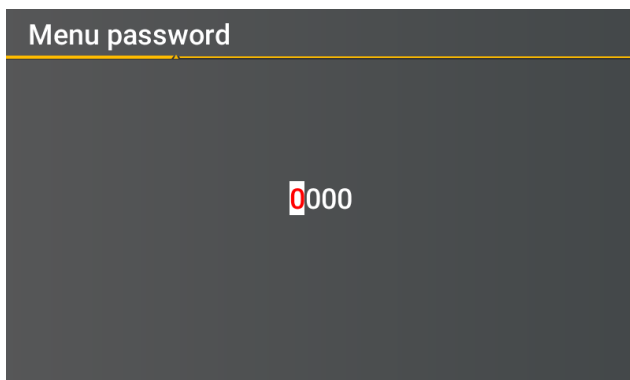

If a password is assigned, no access to the device set-up via the display is possible.

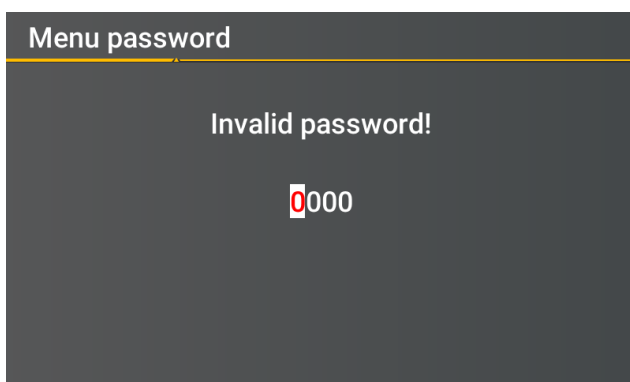

- Enter your correct password
- Confirm with unlock

Now the device setup over the keys and the display can be achieved. The password has no restriction for the software.

6.5.6 Memory management

The "Remove SD card" function stops the copying function for the measuring data of the internal memory to the SD memory card and releases the card for removal.

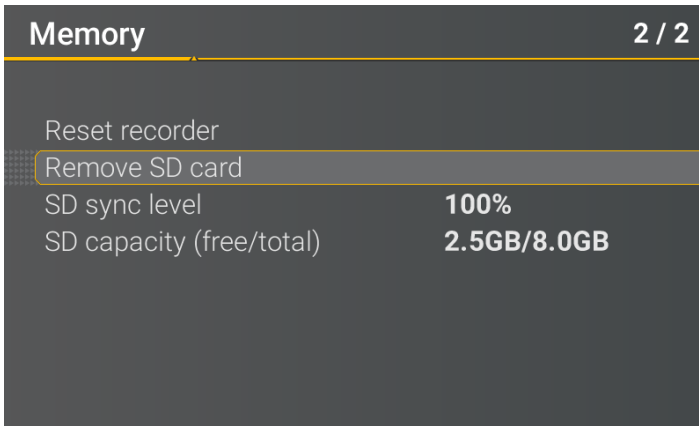

6.5.7 Setting up the device interfaces

The PQI-DE has a TCP/IP interface for communication with the client software WinPQ Lite or WinPQ. The necessary parameters can be set in the Interfaces menu.

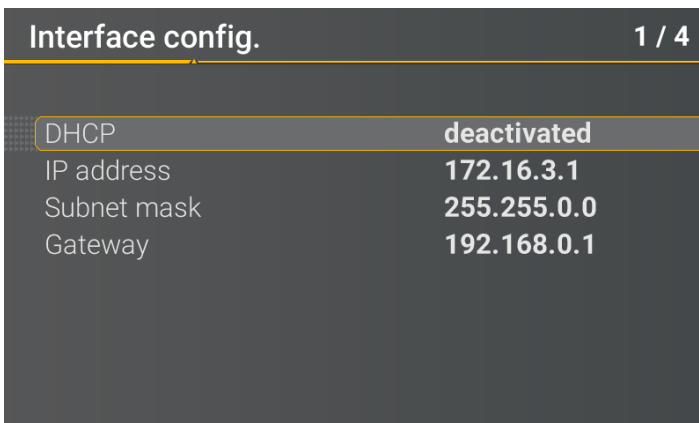

In the factory setting, the PQI-DE is factory pre-set with the IP address **192.168.56.95** and the subnet mask **255.255.0.0**.

▶ DHCP

Activate or deactivate DHCP

- DHCP deactivated:

The meter is used with a fixed IP address to be assigned with the parameter "IP address"-

- DHCP activated:

The meter receives its IP address via a DHCP server in the network.

▶ IP address / subnet mask / gateway

Enter a free IP address and the associated subnet mask and gateways. Please make sure that you use IP addresses that are located in the same subnet if you want to communicate directly with the device in which your PC is located.

6.5.8 Display

The display behavior of the PQI-DE can be adjusted in the Display menu.

Display		1 / 4
Brightness [%]	70	
Standby timeout [s]	900	
Standby brightness [%]	10	
Screensaver	deactivated	

The PQI-DE is delivered in the factory setting with the display brightness of 70%, a standby timeout of 900 seconds and the standby brightness in standby of 10%.

▶ **Brightness [%]**

The display brightness can be adjusted in 1-percent steps from 10% to 100%.

▶ **Standby timeout [s]**

Standby timeout can be set in 1-second increments from 60 seconds to 9999 seconds. After the standby time has elapsed, the set brightness in the display becomes active.

▶ **Standby brightness [%]**

Adjustment of the standby brightness in 1 percent steps from 0% to 70% possible.

▶ **Screensaver**

Enable or disable screensaver.

The standby mode can be left by pressing any key.

6.6 Display lock

The device display of the PQI-DE can be completely locked by pressing the key combination „Return“

 and „Home“  five seconds

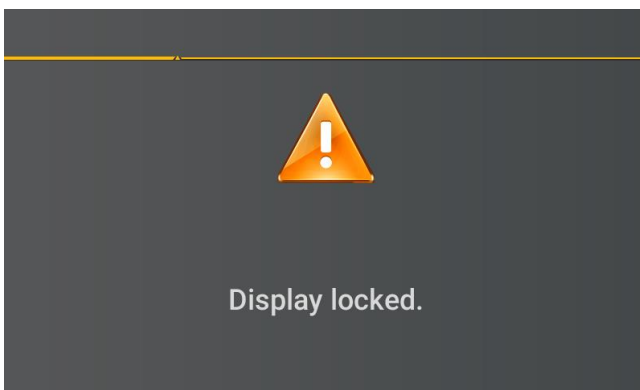

When the lock is activated, the display of the device is switched off completely. It is no longer possible to view the display or the setup display.

When any device key is pressed, the following message is displayed:

To unlock the display, press the key combination "Return"  and "Home"  again for five seconds.

7. WinPQ lite Software

The free WinPQ lite evaluation software has been created exclusively for the Network Analyser PQI-DA *smart* and PQI-DE and includes the following functions:

- Set-up of the Network Analyser PQI-DA smart & PQI-DE
- Online analysis of the measurement data,
- Reading the measurement data from the measuring device
- Evaluating measurement data,
- Firmware update for PQI-DA smart & PQI-DE
- Calibration of the Devices (Option).

The **powerful database and evaluation software WinPQ** which is available at an extra charge supports all mobile and permanently installed Network Analysers supplied by A. Eberle in one system. Measuring data from different devices can be compared to each other. There is a fully automated and permanent connection to all permanently installed devices. Detailed Power-Quality reports and sequence of events recording are automatically created by the system and can be sent via e-mail. There are separate operating and commissioning instructions for the WinPQ software.

7.1 Installing the evaluation software

To start the installation of the evaluation software, place the installation CD in your CD-ROM drive. If the Auto start function is activated, the installation program starts automatically. Otherwise, go to the root directory of your CD-ROM drive and start the program by double-clicking the file  SETUP.EXE .

The installation complies with the Windows standard, including uninstalling the program system via the **Software** option on the Control Panel. The installation location of the program (target directory) can be freely selected during installation.

Install the software in a directory in which you also have read and write rights.

The start icon  is created automatically on your PC's Desktop.

We take care of it.

► **Uninstalling the software via the control panel**

The components are removed from the PC using Windows **Control panel**.

Under **Software, WinPQ lite** entry, use the **Remove** button to delete the evaluation software.

All parts of the program, including the generated links, are completely removed after a single confirmation. Before uninstalling the program, the components launched must be closed.

► **Software Update**

You find the evaluation software and all updates and the current device firmware, free of charge, on our website under the product group "Power Quality / Software WinPQ lite":

www.a-eberle.de

Please also install the current device firmware on your measuring device to ensure that you can use any new functions.

Start screen for WinPQ lite, example with three devices

7.2 Basic setting for Software

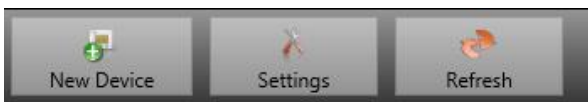

The following changes are possible under the menu item "Options":

▶ General Settings

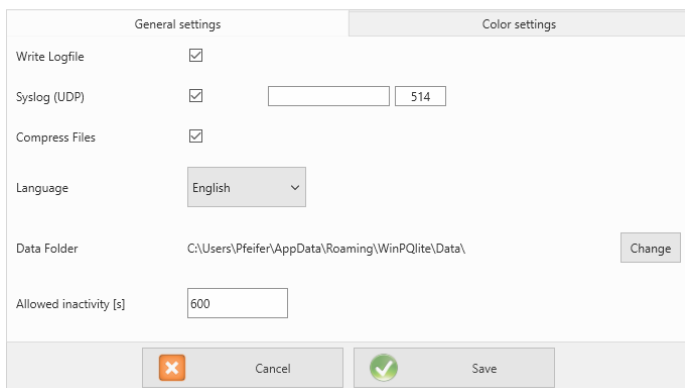

- **Write Logfile:** software messages are logged in a file.
- **Syslog (UDP):** the logbook messages are also transmitted via syslog protocol via the network.
- **Compress files:** if this option is activated the WinPQlite is zipping the .xml-files of parameterization before sending them to the device. This leads into a faster communication and parameterization.
- **Language:** software language setting (SW must be restarted after a change)
- **Data folder:** Folder in which all measurement data are stored. This can be individually adapted to your own folder structure, for example to store the measurement data of the PQI-DA *smarts* on *D:\measurement data*.
- **Allowed Inactivity:** if this time of inactivity will be reached, the WinPQlite closes open connections with the device. The default-value of allowed inactivity are 10min=600s.

▶ Colour Settings

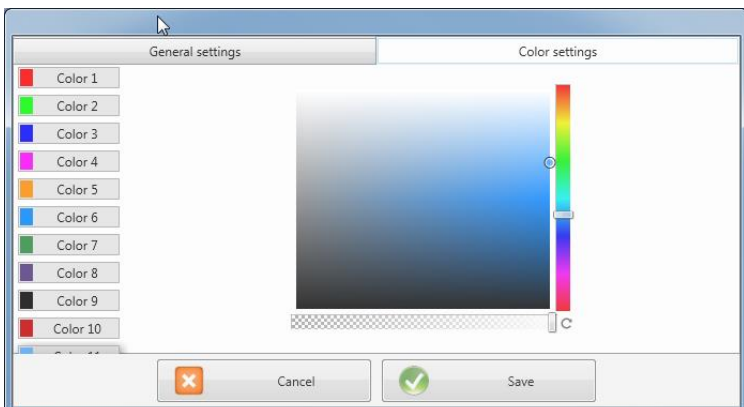

Individual colours can be used to display the measurement data.
The colours are used in the order of the clicked measurement data.

7.3 Setting up a new PQI-DE

Via the function **New device** an assistant is called up which creates the measuring devices as a tile on the WinPQ lite Desktop and also completes the commissioning of the device.

For a fully secure connection, the "IT Security Guide PQI-DE for Administrators" must also be observed in addition to these operating instructions!

7.3.1 Creating a device tile

Since the A.Eberle devices with firmware version 2.0 or higher have several modes due to the increased IT security requirements, it is necessary to differentiate when adding encoders to the WinPQ lite software.

Under the following conditions, a device can be created in the WinPQ lite software without further actions:

- A device with a firmware version lower than V2.0 is present.
- A device with firmware V2.0 and switched on compatibility mode is present.
- There is a device with firmware V2.0 and already setup user administration.

If none of the above requirements are fulfilled, the measuring instrument is not yet completely set up. The instructions in chapter 6.2 must be followed in order to completely setup the device.

7.3.1.1 Wizard Step 1 - Device Selection

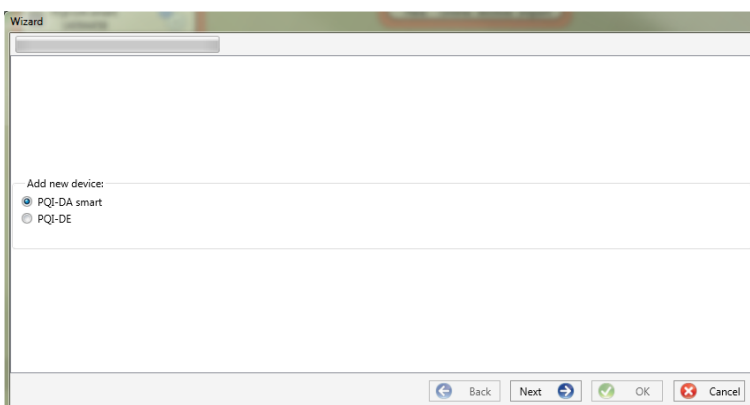

Device selection:

- PQI-DA smart

- PQI-DE

7.3.1.2 Wizard Step 2 - Device Setup

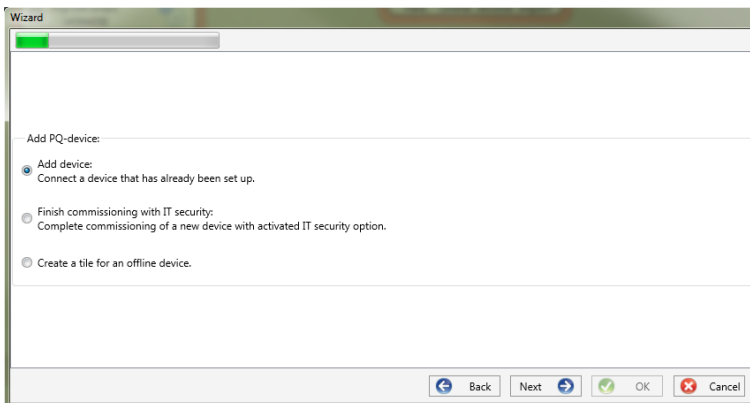

Selection for a device according to the requirements listed above is

"Connect device that's already been set up."

7.3.1.3 Wizard Step 3 - Device Mode

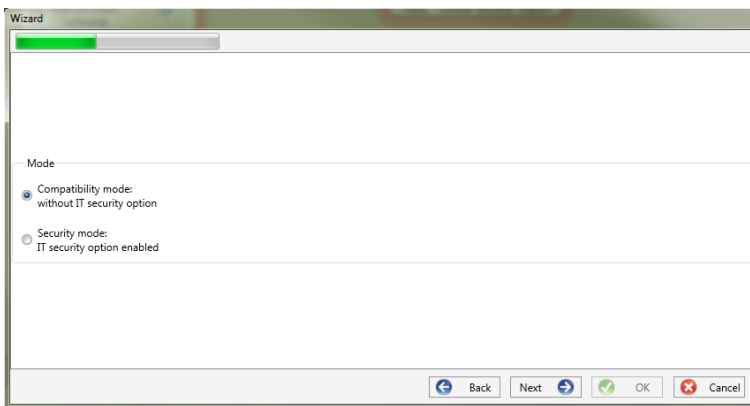

Selection of the procedure for finishing the devices - Security settings:

- **Compatibility mode**
The TCP/IP communication to the device is unencrypted.
- **Security mode**
The TCP/IP communication device is encrypted using the SSH protocol.

7.3.1.4 Wizard Step 4 - Device Connection

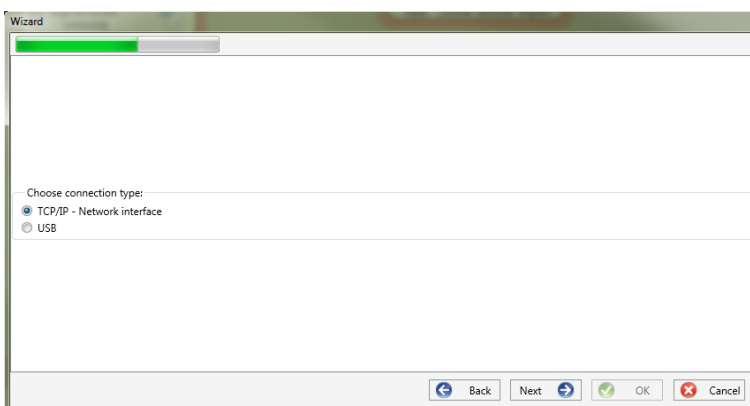

Selection of connection

The device can be connected via USB or TCP / IP (network) communication.

If the USB interface is used, it must be selected in the following step.

7.3.1.5 Wizard Step 5 - IP Version

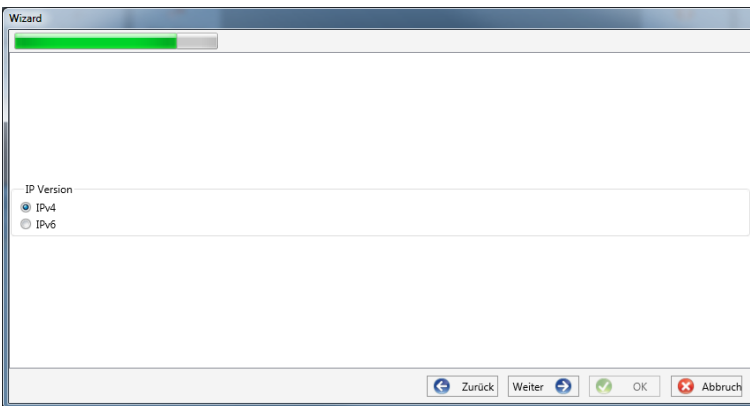

Selection of IP version

A distinction can be made between IPv4 and IPv6. IPv6 is currently only supported via gateways.

The default connection is IPv4.

7.3.1.6 Wizard Step 6 - IP Address

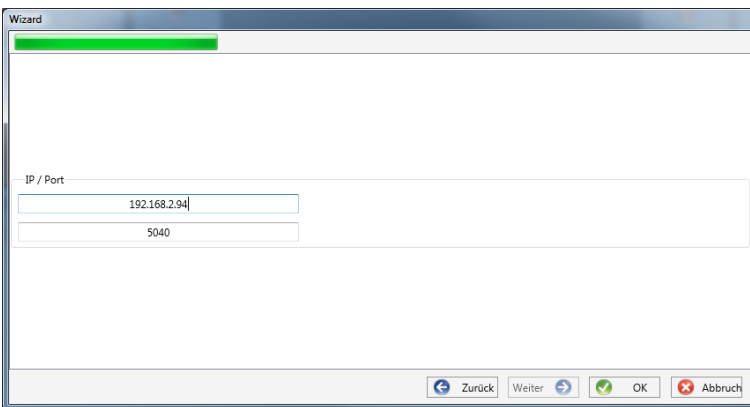

IP address of the measuring instrument:

Enter the IPv4 address and the connection port of the encoder.

The default port depends on the selected mode:

- Security mode:
Port 22
- Compatibility mode:
Port 5040

Click "OK" to accept the values and create a tile for this device on the software interface. Any number of devices can be created.

7.3.2 Completing the Instrument Wizard in Secure Mode

If the setup of the meter was performed in "Security Mode" (as described in chapter 6.2), the meter will display the following screen after restarting until the setup is complete:

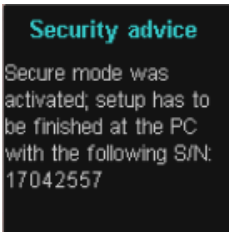

At the end of commissioning in security mode, a user database is created on the device in which all information of users, their roles and the associated rights are stored.

In order to create individual users for the device in this database, it is necessary to execute the commissioning assistant via the "New device" button.

The device is selected as described in chapter 7.3.1.1.

7.3.2.1 Security Wizard - Completion

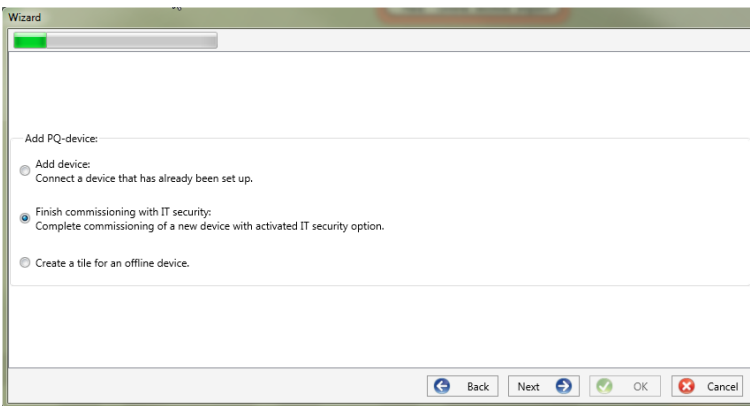

Selection to complete all security settings:

"Completion of commissioning with IT security".

7.3.2.2 Security Wizard - Procedure Selection

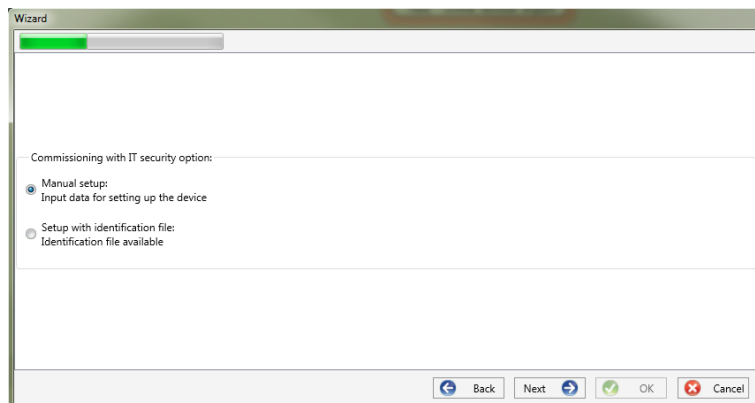

Selection of the procedure for completing the devices - Security settings:

- Manual setup (see chapter 7.3.2.3)

Manual entry of all data such as IP address/serial number of the device

- Identification file (see chapter 7.3.2.4)

Use of an identification file made available by the device.

We take care of it.

7.3.2.3 Security Wizard – Manual

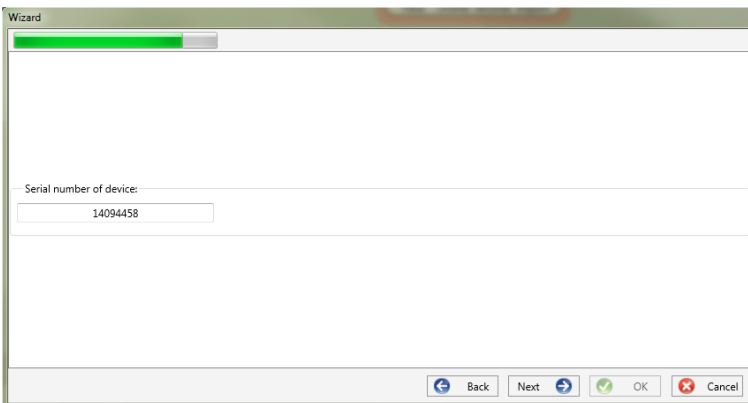

For setup, the serial number of the instrument must be known and entered in the field to establish the first connection via an encrypted connection to the instrument.

7.3.2.4 Security Wizard - Identification File

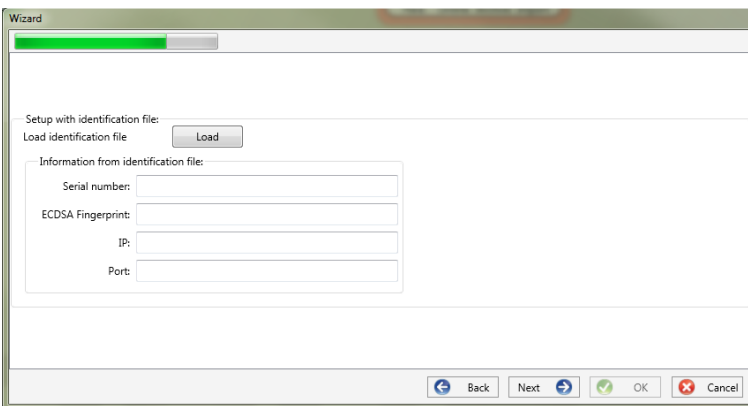

If the option **Identification file** was selected in chapter 7.3.2.2, the *.aei file, which is provided by the instrument via an SD card (see chapter 5.8.4), must be selected via "Open".

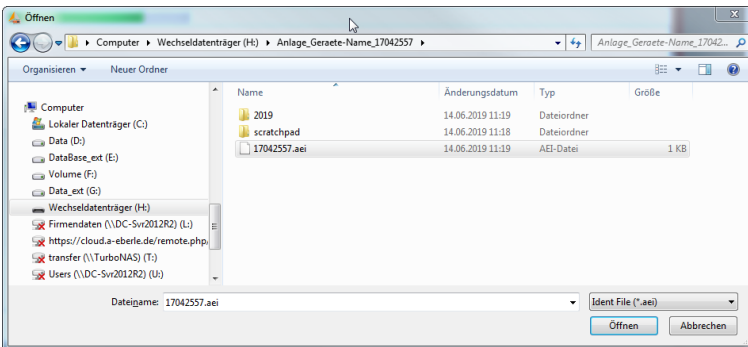

The *.aei file contains all information such as serial number, ECDSA fingerprint, IP address and the port parameterized on the encoder. It can be found on the SD card in the main directory of the measuring instrument.

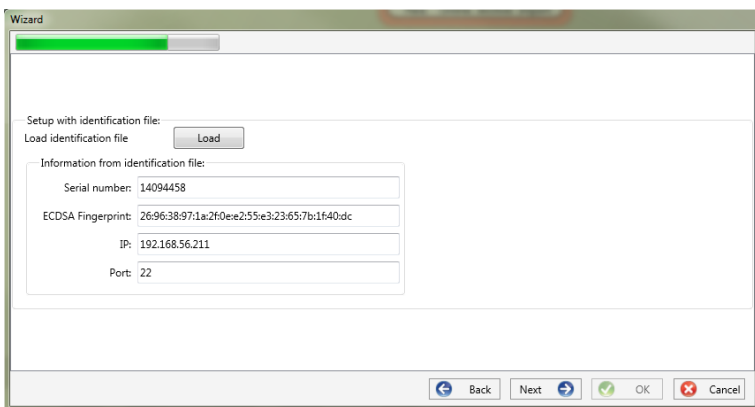

After the file has been selected, all information required for the connection is automatically entered.

In any case, the ECDSA fingerprint must be compared with the fingerprint on the measuring device before clicking Continue in order to uniquely verify the identification!

Click "Next" to download the password guidelines from the meter.

7.3.2.5 Security Wizard - User Setup

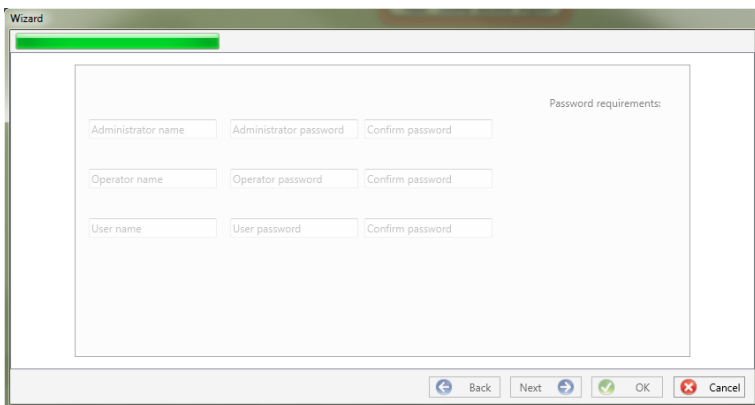

For each of the three roles defined (administrator, operator, user), the device requires a user who must be entered together with a password.

Depending on the password policy, a password that complies with the company's IT policy is required.

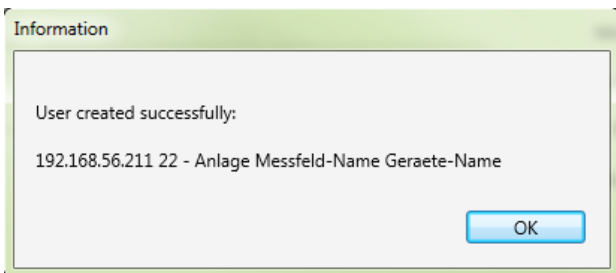

If all users have been successfully created and transferred to the meter, the following message appears "User successfully created!"

Commissioning in high-security mode is now complete.

The detailed description of rights and roles with specification of rights is listed in the security documentation.

In addition to the three standard users per role, further users can be created in the measuring instrument. The settings are described in chapter 9.

7.3.3 Deleting a device tile

Device tiles can be deleted via the **Setup general** device menu.

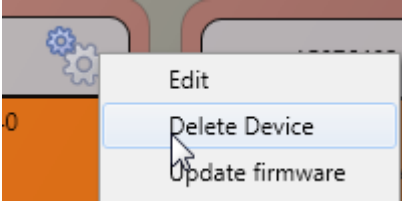

7.4 Device setup

The PQI-DE's parameter setup can be accessed via **Para** button on the device panel. Parameters can be set in basic or expert view, which is also referred to as the classic view in the following sections. These views can be switched by choosing the corresponding selection field in the right main menu of the parameterization window.

The **main menu** (see chapter 7.4.1) is displayed in the right area of the parameterization window. The **parameters menu** with selectable parameter groups is shown in the left window area (see chapter 7.4.2).

7.4.1 Main Menu: Views and functions

The **basic view** allows application-driven parameterization of the device; the **classic expert view** shows the parameter structure of the device in list form and is described in chapter 0. The service view should only be used for parameterizations in cooperation with the A-Eberle service team. Incorrect parameterizations can lead to malfunctions!

Via **Send** button, the previously defined parameters are sent to the device. The buttons **Open templates** or **Open custom templates** can be used to load different standard templates or custom parameter sets.

- Low voltage network according to EN50160 and trigger settings
- Medium voltage network according to EN50160 and trigger settings
- High voltage network according to EN50160 and trigger settings
- IEEE519 for different voltage levels

Via **Save** button, settings are saved to an XML file. The **Factory settings** option resets all settings on the device with the exception of the network, connection and license settings to the default parameters.

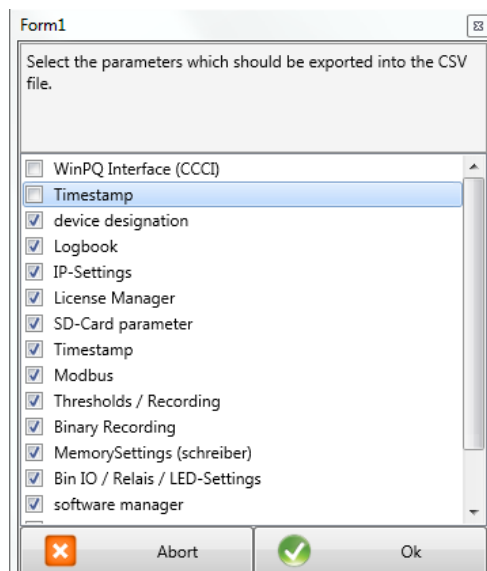
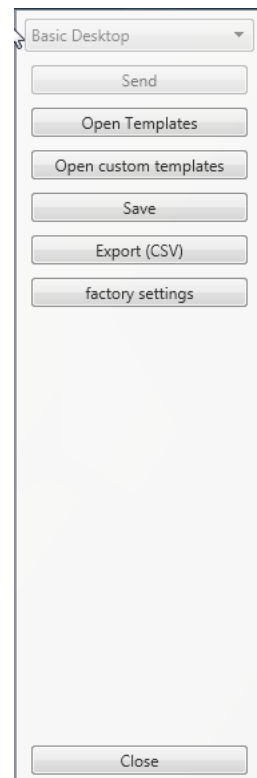

36		
37	Frequency	50
38	Frequency ripple signal voltage [Hz]	168
39	Flicker bulb	1
40	Normalized voltage L-L-Sp. [percent from UNOM]	100
41	hysteresis 1/2-Perioden-voltage [percent from UC bzw. UC/:	1
42	tolerance band fast voltage change RVC, dd [percent from UC	1
43	dmax -threshold fast voltage change RVC [% from UC bzw.	6
44	threshold voltage dip (Dip) [percent from UC bzw. UC/1.73]	90
45	threshold voltage swell (threshold) [percent from UC bzw. U	110
46	threshold voltages interruption [percent from UC bzw. UC/1.	5
47	lower threshold 10s- network frequency /Hz	49,5
48	higher threshold 10s-Total network frequency /Hz	50,5
49	lower threshold 10min-voltage [percent from UC bzw. UC/1.	90
50	higher threshold 10min- voltage [percent from UC bzw. UC/	110
51	threshold 10min-THD [percent]	8
52	threshold 10min-voltages unbalance [percent]	2
53	threshold short time flicker PST	1
54	threshold long time flicker PLT	1
55	threshold 3 Sec -ripple signal voltages [percent from UC bzw.	9
56	Trigger-threshold 200ms-ripple signal voltage recorder [perc	1
57	limit table 10min-voltages harmonic (H2) [percent]	2
58	threshold 10min-voltages harmonic (H3) [percent]	5
59	threshold 10min-voltages harmonic (H4) [percent]	1
60	threshold 10min-voltages harmonic (H5) [percent]	6
61	threshold 10min-voltages harmonic (H6) [percent]	0,5
62	threshold 10min-voltages harmonic (H7) [percent]	5
63	threshold 10min-voltages harmonic (H8) [percent]	0,5
64	threshold 10min-voltages harmonic (H9) [percent]	1,5
65	threshold 10min-voltages harmonic (H10) [percent]	0,5
66	threshold 10min-voltages harmonic (H11) [percent]	3,5

Selection dialog for exporting the desired data

Example of a CSV file in Excel

After resetting the PQI-DE to factory settings, the assistant must be executed again! All measurement data will be deleted from the device after the wizard has been executed! **Close** closes the parameterization menu. Changes that are not saved will be lost!

7.4.2 Parameter Menu: Device parameters and settings

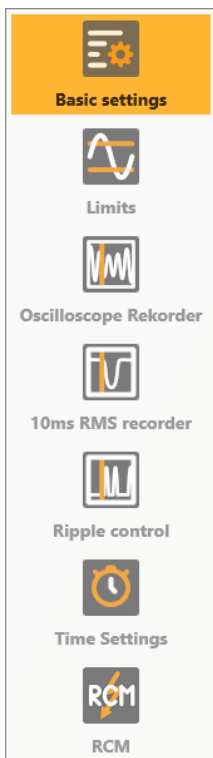

The device parameters and settings are divided into functional groups and can be selected in the left window area (see left figure). These are explained in more detail in the following sections. The different parameters are partly dependent on each other as well as on the loaded or selected template when the device has been commissioned.

Further explanations of the various setting values can be found in the next chapter 0.

7.4.3 Basic Settings

All main settings can be found into the basic settings window.

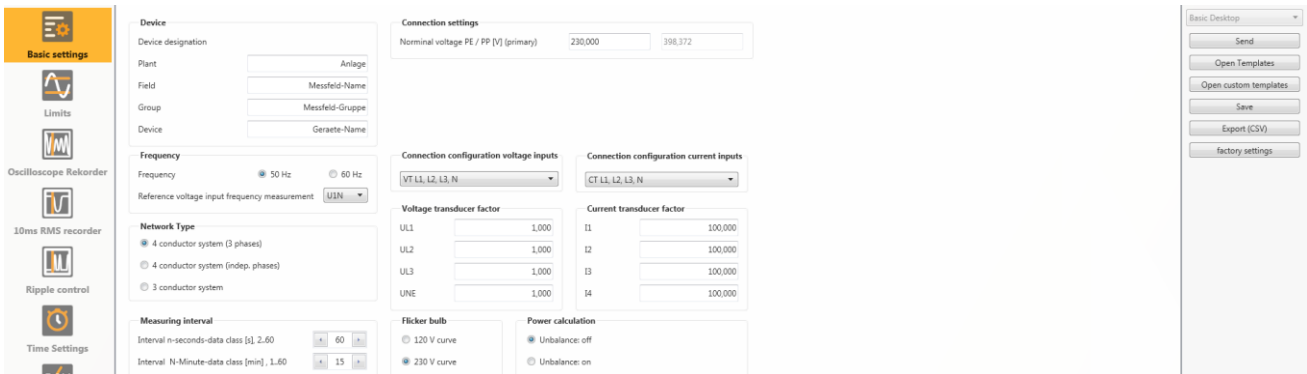

To provide a clear overview, all parameters are bundled into functional groups.

7.4.3.1 Device

All device identifiers can be entered here for a clear assignment of the PQI-DE. These identifiers are used for presentation in the WinPQ lite interface, when copying data to an SD card (folder name) and also for unique assignment into the WinPQ database.

7.4.3.2 Connection Settings

Primary nominal voltage (conductor-earth) in volts is defined here. The PQI-DE refers all trigger thresholds or PQ events to the set nominal voltage. The nominal voltage in the 3-wire network is the agreed conductor-conductor voltage, e.g. 20400V. In 4-wire network, the conductor-ground voltage is specified, e.g. 230V.

7.4.3.3 Frequency

Selection of the grid frequency and selection of the reference voltage input for frequency measurement.

7.4.3.4 Network Type

Selection of the network type:

If a 3 conductor system has been selected, all evaluations of standard EN50160 are calculated based on the conductor-conductor voltages. In 4 conductor system, all power quality parameters are determined from the conductor-ground voltages. Choosing 4 conductor systems with independent phases, the power values of the individual phases are calculated separately.

7.4.3.5 Connection configuration of voltage and current inputs

Selection of the connection configuration and the voltage transformer factors. Enter the ratio of the current and voltage transformers to which the power analyser is connected in the transformer settings.

▶ **Example:**

- Voltage: primary = 20,000 V; secondary = 100 V; conversion factor UL1 = 200
- Current: 100 A / 5 A = conversion factor = 20

The small signal inputs at the current input (for example Rogowski coils with C40) need the current transformer factor with the unit [A/V].

▶ **Example:**

$$\text{Factor from the datasheet } 85 \frac{\text{mV}}{\text{kA}} \rightarrow \text{CT} = 11761,71 \frac{\text{A}}{\text{V}}$$

7.4.3.6 Measuring interval

Configuration of the two adjustable recording intervals N-seconds and N-minutes. In addition to the class A measurement intervals, numerous values can be recorded by the PQI-DE at freely adjustable intervals. For example, this can be used for the measurement of maximum power in the 15 minutes interval. The intervals are always synchronic to full hours.

7.4.3.7 Flicker-Curve-Lamp model

Select the lamp model for a 120 V or 230 V flicker curve. In 120 V systems (e.g. America), a different flicker curve is specified than in a 230 V system (e.g. Europe).

7.4.3.8 Power calculation

Selection of the power calculation with or without unbalance. The various types of reactive power can be switched on or off as required. This has an influence on the calculation of the collective reactive power as well as the apparent power.

- **Unbalance: On**
Power calculation according to DIN40110 Part 2 - with calculation of the unbalance reactive power and the modulation reactive power is the default setting of the device. This Adjustment is strongly recommended for measurements on the transformer stations.
- **Unbalance: Off**
Power unbalance is not considered in the calculation of reactive power. This setting has an influence on the measured power values of reactive and apparent power in the display, the online measured data and the recorded measured data as well as in process controlling.

7.4.4 Limits

In this menu, all limit values of the currently set standard or loaded standard template are preselected. The compatibility levels can be changed by the user. This setting has a direct influence on the standard reports! It is recommended to work with standard templates!

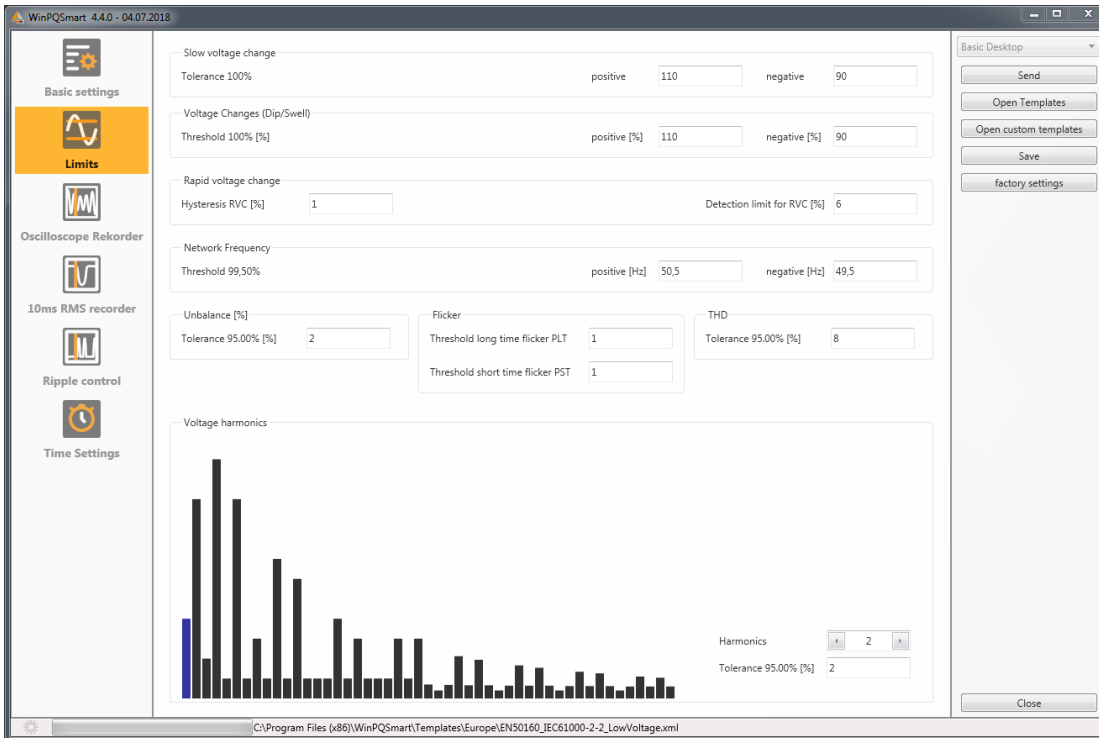

For a clearer overview, all parameters are organized in functional groups. The various (physical) quantities and their calculation methods are defined and described in chapter 15.

- ▶ **Voltage changes**
Limits for slow voltage changes and fast voltage changes (for details see the respective standard).
- ▶ **Frequency**
Upper and lower limit value of the permitted frequency deviation in relation to the set grid frequency.
- ▶ **Unbalance**
Limit value for unbalance.
- ▶ **Flicker**
Limits of long and short-term flicker.
- ▶ **THD**
Limits of the Total Harmonic Distortion.
- ▶ **Voltage harmonics**
Limits of voltage harmonics with direct selection.

We take care of it.

7.4.5 Oscilloscope Recorder

The trigger conditions and thresholds, i.e. trigger criteria for oscilloscope recorder, as well as other settings of the oscilloscope recorder can be set in this menu. In default configuration, an effective value threshold of +10% and -10% of the nominal voltage is defined.

	Lower threshold [V]		Upper threshold [V]		Step [V]	Phase Step [°]	Envelope Trigger[%]		
	active	passive	active	passive					
UL1	<input checked="" type="checkbox"/>	<input type="checkbox"/>	90	<input checked="" type="checkbox"/>	110	10	6	<input type="checkbox"/>	20
UL2	<input checked="" type="checkbox"/>	<input type="checkbox"/>	90	<input checked="" type="checkbox"/>	110	10	6	<input type="checkbox"/>	20
UL3	<input checked="" type="checkbox"/>	<input type="checkbox"/>	90	<input checked="" type="checkbox"/>	110	10	6	<input type="checkbox"/>	20
UNE	<input type="checkbox"/>	<input type="checkbox"/>		<input checked="" type="checkbox"/>	30	10		<input type="checkbox"/>	20
U12	<input checked="" type="checkbox"/>	<input type="checkbox"/>	90	<input checked="" type="checkbox"/>	110	10		<input type="checkbox"/>	20
U23	<input checked="" type="checkbox"/>	<input type="checkbox"/>	90	<input checked="" type="checkbox"/>	110	10		<input type="checkbox"/>	20
U31	<input checked="" type="checkbox"/>	<input type="checkbox"/>	90	<input checked="" type="checkbox"/>	110	10		<input type="checkbox"/>	20

	Lower threshold [A]		Upper threshold [A]		Step [A]	
	active	passive	active	passive		
I1	<input type="checkbox"/>	<input type="checkbox"/>	0,05	<input type="checkbox"/>	10	1
I2	<input type="checkbox"/>	<input type="checkbox"/>	0,05	<input type="checkbox"/>	10	1
I3	<input type="checkbox"/>	<input type="checkbox"/>	0,05	<input type="checkbox"/>	10	1
I4	<input type="checkbox"/>	<input type="checkbox"/>		<input type="checkbox"/>	2,5	1

	Undervoltage positive sequence component		Overvoltage positive sequence component		Overvoltage negative sequence component		Zero sequence system	
	active	passive	active	passive	active	passive	active	passive
	<input type="checkbox"/>	90	<input type="checkbox"/>	110	<input type="checkbox"/>	10	<input type="checkbox"/>	30
	<input type="checkbox"/>	90	<input type="checkbox"/>	110	<input type="checkbox"/>	10	<input type="checkbox"/>	30

	active		passive	
	Frequency: Lower Limit [Hz]	Frequency: Upper limit [Hz]	Frequency: Lower Limit [Hz]	Frequency: Upper limit [Hz]
	<input checked="" type="checkbox"/>	49,5	<input type="checkbox"/>	49,5
	<input checked="" type="checkbox"/>	50,5	<input type="checkbox"/>	50,5

Binary Trigger	
Binary input falling edge 1	<input type="checkbox"/>
Binary input falling edge 2	<input type="checkbox"/>
Binary Input Rising Edge 1	<input type="checkbox"/>
Binary Input Rising Edge 2	<input type="checkbox"/>
Trigger Command	<input checked="" type="checkbox"/>

Recorder length / Pre-event time	
Sampling Frequency : 40960Hz / 10240Hz	10240
Pre-Event Time [ms]	100
Minimum Recorder Time [ms]	400
Maximum Recorder Time [ms]	1000

For a clearer overview, all parameters are organized in functional groups. If a field is greyed out and/or not selected, this trigger criterion is not active or cannot be activated. The parameters of the current trigger can be displayed either absolute or as percentage value of the nominal current (setting in the basic configuration).

The trigger thresholds of the oscilloscope and RMS recorder are not completely independent. All common parameters are automatically adjusted in both recorders.

7.4.5.1 Voltage and current trigger

In general, the trigger thresholds refer to the nominal voltage, e.g. 230 V or 20,400 V, which has been set in the basic settings.

If the voltage/current value (10ms RMS value) falls below the lower trigger threshold or exceeds the upper trigger threshold, a recording is started as well as in case of RMS value jump or phase jump.

The envelope trigger starts a recording in case of a so-called sinus violation. Thereby the device detects a violation of sampling points with respect to the configured envelopes of the sinusoidal curve (e.g. commutation dips). In practice, a setting in the range of 10 to 25% (of the nominal voltage) is usually recommended.

7.4.5.2 Symmetrical Components Trigger

A record is started in case of the specified symmetrical component thresholds are violated.

7.4.5.3 Frequency Trigger

The frequency trigger starts a recording in case of shortfall or overrun of the set frequency limits as well as in case of a frequency jump within a second.

7.4.5.4 Binary Trigger

A record is started in case of an external trigger via software or a falling or rising edge at binary input 1 to 8.

7.4.5.5 Recorder length and Pre-event time

The recorder length specifies the total time frame of the oscilloscope recorder in milliseconds. Pre-event time is defined as the time that passed before a (trigger) event occurred and is also recorded.

The PQI-DE's fault recorders provide a minimum recording length and a maximum recording length. Thereby, the minimum recording length is extended up to the maximum recording length, depending on the trigger condition. This function offers the possibility to reduce data due to short events as well as to record very long events ensuring an effective use of data storage!

7.4.5.6 Active / passive trigger:

Active triggering occurs, if e.g. the voltage drops from desired to undesired state.

Passive triggering allows triggering the transition from undesired to desired state e.g. after voltage interruptions.

This feature offers the possibility to record very long earth faults with an enormous data reduction, since both the beginning and the end of the event can be recorded entirely, without the obligation to record the whole event!

► **Example 1: Single fault with activated " active " and " passive " trigger**

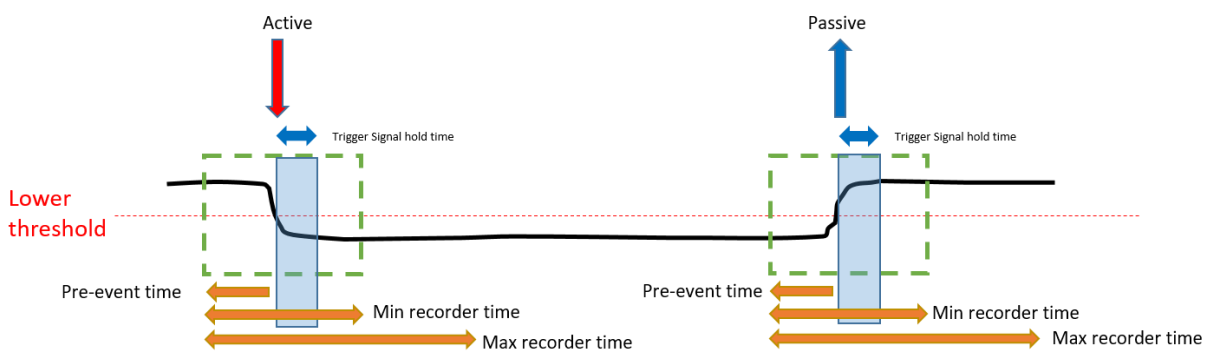

► **Example 2: Single fault with activated «active» and «passive» trigger & retrigger**

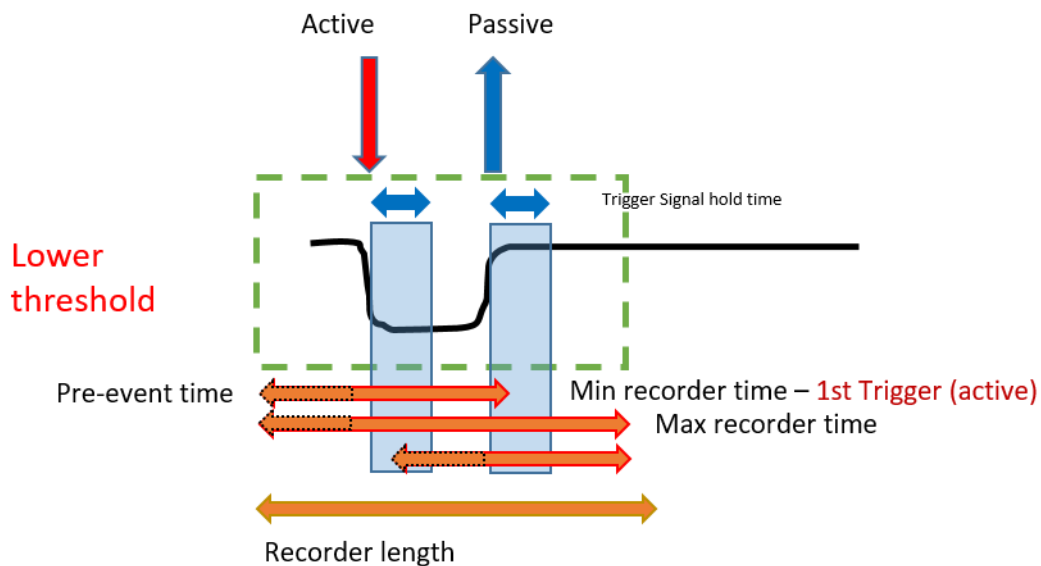

If another trigger criterion occurs during the minimum recording length after the trigger signal holding time, the Record is extended by the minimum length up to the maximum length

► **Example 3: double fault with activated «active» and «passive» trigger, retrigger combined with trigger signal hold time & max time**

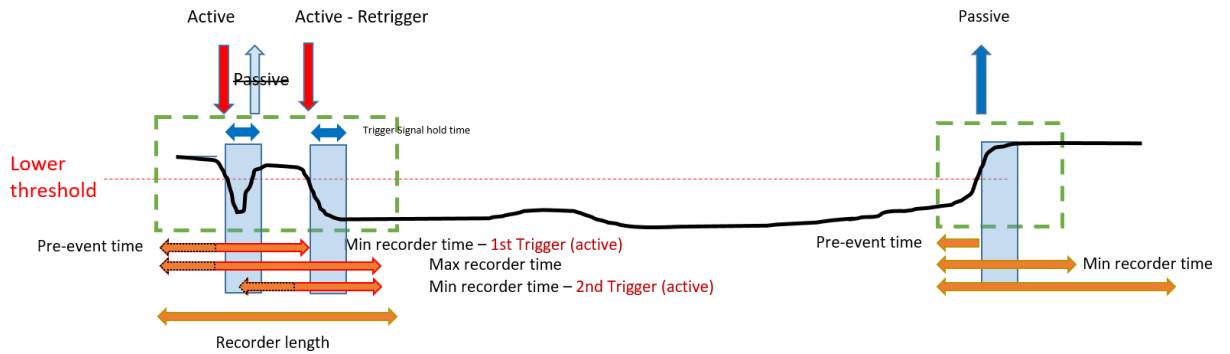

Passive Trigger is not evaluated during “trigger signal hold time”, which can be set up inside Expert mode

7.4.6 RMS Recorder

In this menu, the trigger conditions of the RMS recorder can be set. In the default settings, an effective value threshold of +10% and -10% of the nominal voltage is set.

- Voltage- / current trigger:** A table with columns for 'active', 'passive', 'Lower threshold [V]', 'Upper threshold [V]', 'Step [V]', 'Phase Step [°]', and 'Envelope Trigger[%]'. Rows include UL1, UL2, UL3, UNE, U12, U23, U31, I1, I2, I3, and I4.
- Symmetrical Components Trigger:** Settings for 'Undervoltage positive sequence component', 'Overvoltage positive sequence component', 'Overvoltage negative sequence component', and 'Zero sequence system'.
- Frequency Trigger:** Settings for 'Frequency: Lower Limit [Hz]', 'Frequency: Upper limit [Hz]', and 'Frequency Step'.
- Binary Trigger:** Settings for 'Binary input falling edge 1', 'Binary input falling edge 2', 'Binary Input Rising Edge 1', 'Binary Input Rising Edge 2', and 'Trigger Command'.
- Recorder length / Pre-event time:** Settings for 'pre-event time [s]', 'minimum recorder time [s]', and 'maximum recorder time [s]'.
- Display current values in:** Radio buttons for '%' and 'A' (selected), with a note 'of nominal current 5 A'.

On the right side, there are buttons for 'Send', 'Open Templates', 'Open custom templates', 'Save', 'factory settings', and 'Close'.

The settings in this menu are similar to the settings of oscilloscope recorder (see chapter 7.4.5) and are therefore not explained here again. If a field is greyed out and/or not selected, this trigger criterion is not active or cannot be activated.

The trigger thresholds of the oscilloscope and RMS recorder are not completely independent. All common parameters are automatically adjusted in both recorders.

7.4.7 Ripple Control

In this menu, the parameters frequency ripple signal voltage [Hz] and threshold 3 sec ripple signal voltage [% of UC] can be set.

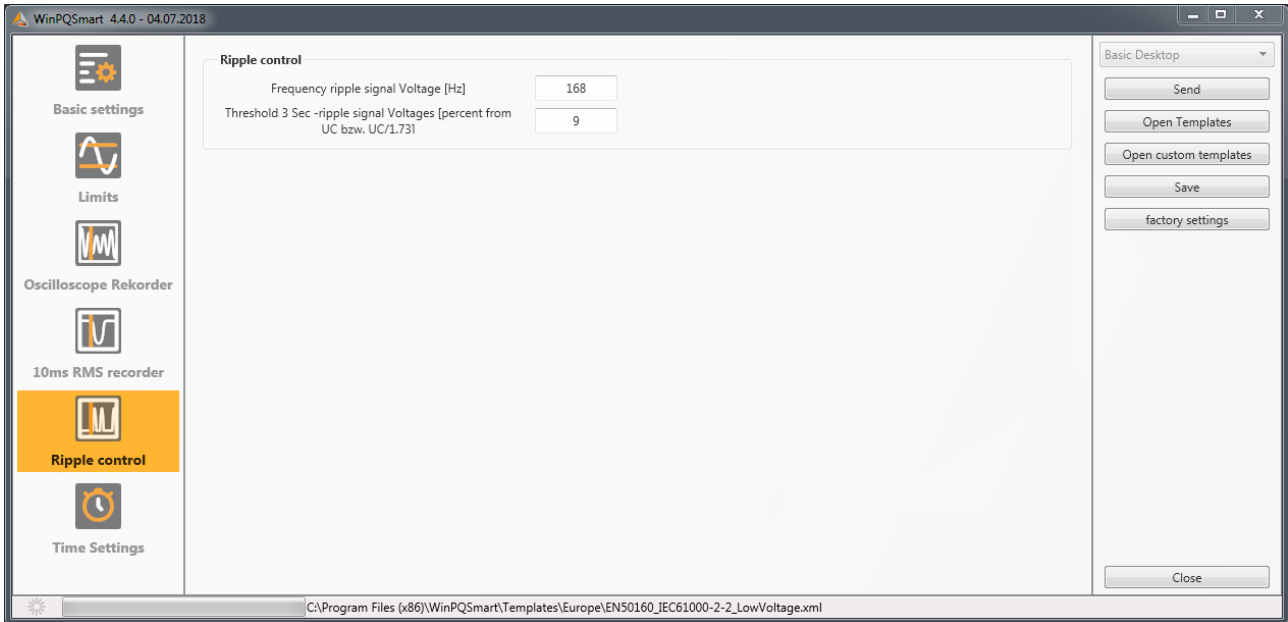

7.4.8 Time settings

In this window, the time settings of the device are parameterized. In the upper area, the time zone and the daylight saving time (DST) can be set.

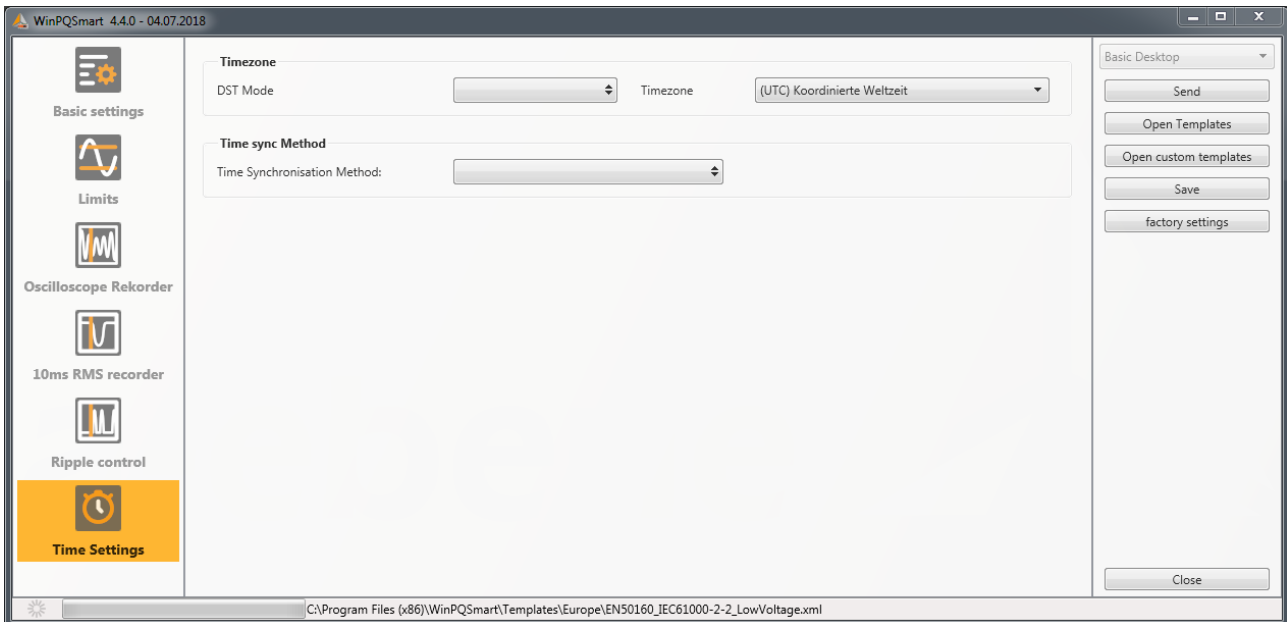

Below, the method of time synchronization can be selected.

For high-precision measurements, an independent clock such as GPS/DCF or NTP is recommended. (IEC61000-4-30: Class A - Measuring method!)

If the connection to the signal of a time synchronization method fails during the active measurement, the PQI-DE uses its internal oscillator, which has previously been synchronized to the pulse generator. If the connection to the pulse signal is subsequently re-established, the oscillator approaches the time of the pulse signal again in subsecond steps (<1sec). This prevents time jumps in the recording. The possible time deviations, which are above 1 second, are hard set.

Depending on the selection, the corresponding settings are displayed. The necessary setup steps, e.g. connection of a GPS clock etc. are described in detail in chapter 5.3.2.

The following time sync methods can be selected:

7.4.8.1 Manual Clock Setting

Manual synchronization of time and date with the local time of the computer. After synchronization, the function is locked for the current session. The parameterization interface must be restarted for a new execution. The local time of the encoder is not updated online, but only after the parameterization has been

reloaded.

Time sync Method

Time Synchronisation Method:

Time Settings by Hand

Date PC	<input type="text" value="11.07.2018"/>	Date Device	<input type="text" value="01.04.2018"/>
Local Time PC	<input type="text" value="08:53:25"/>	Local Time Device	<input type="text" value="01:42:20"/>

7.4.8.2 DCF77

Settings for synchronization with DCF 77 radio clock Art. No. 111.9024.01.

Time sync Method

Time Synchronisation Method:

Time settings DCF 77 with article 111.9024.01

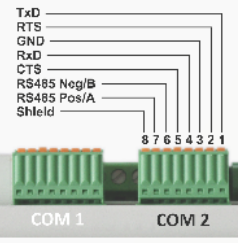
Pulse-code Interface (COM2)	<input type="text" value="COM2"/>	
Protocol	<input type="text" value="RS232"/>	
Timezone of time source: sign	<input type="text" value="plus"/>	
Timezone of time source: hour	<input type="text" value="0"/>	
Timezone of time source: minute	<input type="text" value="0"/>	

7.4.8.3 IEEE1344

Settings for synchronization according to IEEE1344.

Time Settings IEEE 1344

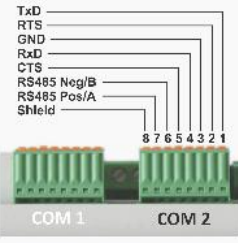
Pulse-code Interface (COM2)	<input type="text" value="COM2"/>	
Protocol	<input type="text" value="RS232"/>	
Timezone of time source: sign	<input type="text" value="plus"/>	
Timezone of time source: hour	<input type="text" value="0"/>	
Timezone of time source: minute	<input type="text" value="0"/>	

We take care of it.

7.4.8.4 IRIGB0..3

Settings for synchronization according to IRIGB formats 0 to 3.

Time sync Method
Time Synchronisation Method: IRIGB0..3

Time settings IRIG-B Formats 0 to 3
Pulse-code Interface (COM2): COM2
Protocol: RS232
Timezone of time source: sign: plus
Timezone of time source: hour: 0
Timezone of time source: minute: 0

Wiring diagram labels: TxD, RTS, GND, RxD, CTS, RS485 Neg/B, RS485 Pos/A, SHield. Pins 8, 7, 6, 5, 4, 3, 2, 1 are shown for COM 1 and COM 2.

7.4.8.5 IRIGB4..7

Settings for synchronization according to IRIGB formats 4 to 7, see IRIGB formats 0 to 3.

7.4.8.6 NMEA:RMC (GPS-Clock 111.7083)

Settings for synchronization according to GPS-Clock 111.7083 with NMEA protocol a message format RMC.

Time sync Method
Time Synchronisation Method: NMEA:RMC (GPS-clock 111.7083)

Time Settings NMEA RMC with GPS Clock 111.7083
Connection via COM1 and COM2 via RS485, Modbus RTU is not available in this mode.
NMEA Interface (COM1): RS232
Pulse-code Interface (COM2): RS232

7.4.8.7 NMEA:ZDA

Settings for synchronization with NMEA protocol and message format ZDA.

7.4.8.8 NTP

The PQI-DE supports up to four time servers in one network. It automatically uses the best signal available. It is possible to insert the IPv4-address and also the DNS hostname of the ntp server. To use DNS it is necessary to insert the DNS server in the IP-settings of the device (supported with firmware version v2.6.0).

Time Settings NTP

NTP Sever 1: IP address	<input type="text" value="0.0.0.0"/>	Port:	<input type="text" value="123"/>	
NTP Sever 2: IP address	<input type="text" value="0.0.0.0"/>	Port:	<input type="text" value="123"/>	
NTP Sever 3: IP address	<input type="text" value="0.0.0.0"/>	Port:	<input type="text" value="123"/>	
NTP Sever 4: IP address	<input type="text" value="0.0.0.0"/>	Port:	<input type="text" value="123"/>	
NTP Pollycycle [s] <input style="width: 50px;" type="text" value="60"/>				

Incorrect time settings can lead to errors or problems during measurement data recording! Using NTP, a good signal quality should be assured (at least Stratum 8)!

The availability of the NTP server, the stratum and the quality of both NTP and the other time synchronization methods can be checked with the help of online diagnostics!

The connection to the server and the quality of the signal can be checked with the online diagnostic program (see chapter 8):

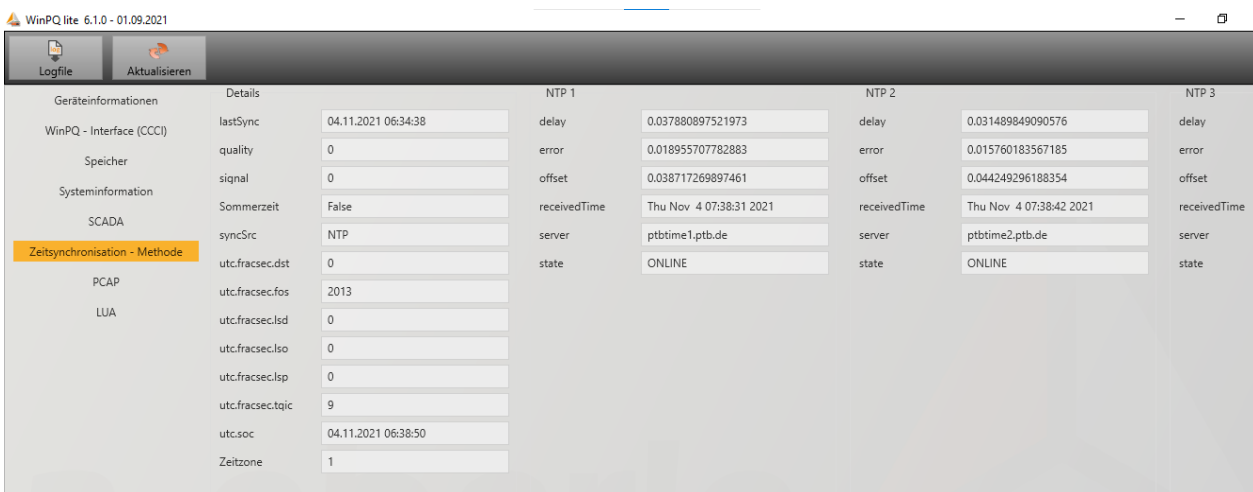

		NTP 1		NTP 2		NTP 3	
Geräteinformationen	lastSync	04.11.2021 06:34:38	delay	0.037880897521973	delay	0.031489849090576	delay
WinPQ - Interface (CCC)	quality	0	error	0.018955707782883	error	0.015760183567185	error
Speicher	signal	0	offset	0.038717269897461	offset	0.044249296188354	offset
Systeminformation	Sommerzeit	False	receivedTime	Thu Nov 4 07:38:31 2021	receivedTime	Thu Nov 4 07:38:42 2021	receivedTime
SCADA	syncSrc	NTP	server	ptbtime1.ptb.de	server	ptbtime2.ptb.de	server
Zeitsynchronisation - Methode	utc.fracsec.dst	0	state	ONLINE	state	ONLINE	state
PCAP	utc.fracsec.fos	2013					
LUA	utc.fracsec.lsd	0					
	utc.fracsec.iso	0					
	utc.fracsec.lsp	0					
	utc.fracsec.tajc	9					
	utcsoc	04.11.2021 06:38:50					
	Zeitzone	1					

7.4.9 RCM

In the RCM menu, you can set the parameters, which are used to evaluate the residual current measurement. Here the residual current warning or residual current alarm thresholds refer to the rated limit of residual current. In addition, a time delay for the RCM status change can be parameterised (e.g. change from warning to alarm).

The transformer factor can be taken from the installed differential current transformer.

7.5 Device setup Expert View

For access to the advanced settings of the device, such as the parameterization of data recording or SCADA protocols, the **Expert View** provides a tabular representation of the device settings.

7.5.1 Device designations

The description of the device is defined in the **Device names** menu.

Parameter Name	Value	Default Value
Company name	Werksidentifikator	Werksidentifikator
Factory name	Werksbezeichnung	Werksbezeichnung
Plant	Anlage	Anlage
Station	Station	Station
Street	Strasse	Strasse
Number	Nr	Nr
Zip code	PLZ	PLZ
City	Ort	Ort
GPS coordinates	N49.42889254E11.08919125	N49.42889254E11.08919125
Field	Messfeld-Name	Messfeld-Name
Group	Messfeld-Gruppe	Messfeld-Gruppe
Nominal voltage	Messfeld-Unenn	Messfeld-Unenn
Nominal power	Messfeld-Inenn	Messfeld-Inenn
Nominal frequency	Messfeld-f	Messfeld-f
Power network configuration	Messfeld-Leitersys	Messfeld-Leitersys
Device	Geraete-Name	Geraete-Name
Device type	PQI-DA smart	Geraetetyp
Maintenance resource text	Betriebsmittelkennzeichen	Betriebsmittelkennzeichen

The orange marked fields describe the device tile as well as all fault records and measurement data in the archive.

The exact position of the measuring device can be entered in the "GPS" field using the geographical coordinates. To do this, proceed according to a certain pattern. The latitude is preceded by N (North) or S (South) depending on the hemisphere. For the longitude E (East) and W (West) are used analogously. As decimal separator the point is to be used, a comma is not taken over by the parameterization and leads to an incorrect entry!

Table 1: Examples to GPS coordinates

City	Latitude	Longitude	Entry
Berlin	52.5170365	13.3888599	N52.5170365E13.3888599
New York	40.7127281	-74.0060152	N40.7127281W74.0060152
Buenos Aires	-34.6042184	-58.3718455	S34.6042184E58.3718455
Canberra	-35.3075384	149.1245100	S35.3075384E149.1245100

7.5.2 TCP/IP settings

In the TCP/IP settings section, the network settings of the device can be done. If the DHCP client is not activated, the IP address, the subnet mask and the gateway can be set. The device has Address Conflict Detection (ACD) according to RFC 5227 and RFC 2131, which means that the device queries the network for its parameterized IP address when it is restarted. If it receives a response to such an ARP request, the IP address is not set. If this function needs to be deactivated, the parameter “ACD (Address Conflict Detection): Number of packets” must be set to “0”.

If the IP address is parameterized with the WinPQlite to an IP address already existing in the network, the device does not take over this after the check. However, there is no feedback to the WinPQlite whether the parameterized IP address has been set successfully. In this case the device remains on the previous parameters.

If an incremental update of V2.10 or newer is applied to a device with a firmware version lower than V2.6, the ACD remains deactivated. However, the ACD is directly activated when the device is delivered from the factory.

Furthermore, the device has the possibility to communicate via Domain Name Server (DNS). For this purpose, the host name of the device as well as the IP address of two DNS can be parameterized.

7.5.3 Thresholds and Recording

The menu tree **Thresholds and Recording** contains all parameters for Power Quality as well as all recording parameters.

- WinPQ Interface (CCCI)
- device designation
- IP-Settings
- ▶ License Manager
- Modbus
- ▲ **Thresholds / Recording**
 - norm threshold values
 - Connection Settings
 - recorder trigger thresholds
 - oscilloscope recorder trigger length
 - 10ms TRMS recorder
 - Triggermessage binary output
 - Binary Recording Control
- ▲ **Recording parameter**
 - ▶ 200ms-interval
 - ▶ 150/180-Period-interval
 - ▶ 10min-interval
 - ▶ 2h-interval
 - ▶ 1s-interval
 - ▶ 10s-interval
 - ▶ N-seconds-interval
 - ▶ N-minutes-interval
 - ▶ Oscilloscope recorder
 - ▶ 1/2 cycle -recorder
- ▶ Binary Recording
 - Syslog
- ▶ IEC 60870-5-104
- ▶ Timedaemon

Two callout boxes provide further details:

- The first callout box, pointing to the 'Thresholds / Recording' section, contains the text: "Limit values Power Quality, Trigger settings for sequence of events recordings".
- The second callout box, pointing to the 'Recording parameter' section, contains the text: "Selecting the measurement values within the interval classes".

7.5.3.1 Norm thresholds

In **Norm thresholds** the limits for standard evaluations and for power quality events are set. The limits of EN 50160 for a low voltage system are stored in the default setting of delivery.

- Value: Value of PQI-DE – this value can be changed
- Default: Default setting

<ul style="list-style-type: none"> device designation IP-Settings ▶ License Manager Modbus ▲ Thresholds / Recording <ul style="list-style-type: none"> norm threshold values Connection Settings recorder trigger thresholds oscilloscope recorder trigger length 10ms TRMS recorder Triggermessage binary output Binary Recording Control ▲ Recording parameter <ul style="list-style-type: none"> ▶ 200ms-interval ▶ 150/180-Period-interval ▶ 10min-interval ▶ 2h-interval ▶ 1s-interval ▶ 10s-interval ▶ N-seconds-interval ▶ N-minutes-interval ▶ Oscilloscope recorder ▶ 1/2 cycle -recorder ▶ Binary Recording Syslog ▶ IEC 60870-5-104 ▶ Timedaemon 	<table border="1"> <tr><td>Frequency</td><td>50Hz</td><td>▼ 50Hz</td></tr> <tr><td>Frequency ripple signal voltage [Hz]</td><td>168</td><td>168</td></tr> <tr><td>Flicker bulb</td><td>230V</td><td>▼ 230V</td></tr> <tr><td>Normalized voltage L-L-Sp. [percent from UNOM]</td><td>100</td><td>100</td></tr> <tr><td>hysteresis 1/2-Perioden-voltage [percent from UC bzw. UC/1...</td><td>1</td><td>1</td></tr> <tr><td>tolerance band fast voltage change RVC, dd [percent from U...</td><td>1</td><td>1</td></tr> <tr><td>threshold voltage dip (Dip) [percent from UC bzw. UC/1.73]</td><td>90</td><td>90</td></tr> <tr><td>threshold voltage swell (threshold) [percent from UC bzw. UC...</td><td>110</td><td>110</td></tr> <tr><td>threshold voltages interruption [percent from UC bzw. UC/1.7...</td><td>5</td><td>5</td></tr> <tr><td>lower threshold 10s- network frequency /Hz</td><td>49,5</td><td>49,5</td></tr> <tr><td>higher threshold 10s-Total network frequency /Hz</td><td>50,5</td><td>50,5</td></tr> <tr><td>lower threshold 10min-voltage [percent from UC bzw. UC/1.73]</td><td>90</td><td>90</td></tr> <tr><td>higher threshold 10min- voltage [percent from UC bzw. UC/1...</td><td>110</td><td>110</td></tr> <tr><td>threshold 10min-THD [percent]</td><td>8</td><td>8</td></tr> <tr><td>threshold 10min-voltages unbalance [percent]</td><td>2</td><td>2</td></tr> <tr><td>threshold short time flicker PST</td><td>1</td><td>1</td></tr> <tr><td>threshold long time flicker PLT</td><td>1</td><td>1</td></tr> <tr><td>threshold 3 Sec -ripple signal voltages [percent from UC bzw....</td><td>9</td><td>9</td></tr> <tr><td>Trigger-threshold 200ms-ripple signal voltage recorder [perc...</td><td>1</td><td>1</td></tr> <tr><td>limit table 10min-voltages harmonic (H2) [percent]</td><td>2</td><td>2</td></tr> <tr><td>threshold 10min-voltages harmonic (H3) [percent]</td><td>5</td><td>5</td></tr> <tr><td>threshold 10min-voltages harmonic (H4) [percent]</td><td>1</td><td>1</td></tr> <tr><td>threshold 10min-voltages harmonic (H5) [percent]</td><td>6</td><td>6</td></tr> <tr><td>threshold 10min-voltages harmonic (H6) [percent]</td><td>0,5</td><td>0,5</td></tr> </table>	Frequency	50Hz	▼ 50Hz	Frequency ripple signal voltage [Hz]	168	168	Flicker bulb	230V	▼ 230V	Normalized voltage L-L-Sp. [percent from UNOM]	100	100	hysteresis 1/2-Perioden-voltage [percent from UC bzw. UC/1...	1	1	tolerance band fast voltage change RVC, dd [percent from U...	1	1	threshold voltage dip (Dip) [percent from UC bzw. UC/1.73]	90	90	threshold voltage swell (threshold) [percent from UC bzw. UC...	110	110	threshold voltages interruption [percent from UC bzw. UC/1.7...	5	5	lower threshold 10s- network frequency /Hz	49,5	49,5	higher threshold 10s-Total network frequency /Hz	50,5	50,5	lower threshold 10min-voltage [percent from UC bzw. UC/1.73]	90	90	higher threshold 10min- voltage [percent from UC bzw. UC/1...	110	110	threshold 10min-THD [percent]	8	8	threshold 10min-voltages unbalance [percent]	2	2	threshold short time flicker PST	1	1	threshold long time flicker PLT	1	1	threshold 3 Sec -ripple signal voltages [percent from UC bzw....	9	9	Trigger-threshold 200ms-ripple signal voltage recorder [perc...	1	1	limit table 10min-voltages harmonic (H2) [percent]	2	2	threshold 10min-voltages harmonic (H3) [percent]	5	5	threshold 10min-voltages harmonic (H4) [percent]	1	1	threshold 10min-voltages harmonic (H5) [percent]	6	6	threshold 10min-voltages harmonic (H6) [percent]	0,5	0,5
Frequency	50Hz	▼ 50Hz																																																																							
Frequency ripple signal voltage [Hz]	168	168																																																																							
Flicker bulb	230V	▼ 230V																																																																							
Normalized voltage L-L-Sp. [percent from UNOM]	100	100																																																																							
hysteresis 1/2-Perioden-voltage [percent from UC bzw. UC/1...	1	1																																																																							
tolerance band fast voltage change RVC, dd [percent from U...	1	1																																																																							
threshold voltage dip (Dip) [percent from UC bzw. UC/1.73]	90	90																																																																							
threshold voltage swell (threshold) [percent from UC bzw. UC...	110	110																																																																							
threshold voltages interruption [percent from UC bzw. UC/1.7...	5	5																																																																							
lower threshold 10s- network frequency /Hz	49,5	49,5																																																																							
higher threshold 10s-Total network frequency /Hz	50,5	50,5																																																																							
lower threshold 10min-voltage [percent from UC bzw. UC/1.73]	90	90																																																																							
higher threshold 10min- voltage [percent from UC bzw. UC/1...	110	110																																																																							
threshold 10min-THD [percent]	8	8																																																																							
threshold 10min-voltages unbalance [percent]	2	2																																																																							
threshold short time flicker PST	1	1																																																																							
threshold long time flicker PLT	1	1																																																																							
threshold 3 Sec -ripple signal voltages [percent from UC bzw....	9	9																																																																							
Trigger-threshold 200ms-ripple signal voltage recorder [perc...	1	1																																																																							
limit table 10min-voltages harmonic (H2) [percent]	2	2																																																																							
threshold 10min-voltages harmonic (H3) [percent]	5	5																																																																							
threshold 10min-voltages harmonic (H4) [percent]	1	1																																																																							
threshold 10min-voltages harmonic (H5) [percent]	6	6																																																																							
threshold 10min-voltages harmonic (H6) [percent]	0,5	0,5																																																																							

7.5.3.2 Connection settings

<ul style="list-style-type: none"> device designation IP-Settings ▶ License Manager Modbus ▲ Thresholds / Recording <ul style="list-style-type: none"> norm threshold values Connection Settings recorder trigger thresholds oscilloscope recorder trigger length 10ms TRMS recorder Triggermessage binary output Binary Recording Control ▲ Recording parameter <ul style="list-style-type: none"> ▶ 200ms-interval ▶ 150/180-Period-interval ▶ 10min-interval ▶ 2h-interval ▶ 1s-interval ▶ 10s-interval ▶ N-seconds-interval ▶ N-minutes-interval ▶ Oscilloscope recorder 	<table border="1"> <tr><td>connection configuration voltage inputs</td><td>VT L1, L2, L3, N</td><td>▼ VT L1, L2, L3, N</td></tr> <tr><td>reference voltage input Frequency measurement</td><td>U1N</td><td>▼ U1N</td></tr> <tr><td>Power calculation</td><td>without Unbalance Reactive Power</td><td>▼ without Unbalance Reactive Power</td></tr> <tr><td>connection configuration current inputs</td><td>CT L1, L2, L3, N</td><td>▼ CT L1, L2, L3, N</td></tr> <tr><td>Network type</td><td>4 - wire system (three phase grid)</td><td>▼ 4 - wire system (three phase grid)</td></tr> <tr><td>interval n-seconds-data class [s], 2..60</td><td>60</td><td>60</td></tr> <tr><td>binary input for trigger interval-Power</td><td>internal interval</td><td>▼ internal interval</td></tr> <tr><td>interval N-Minute-data class [min] , 1..60</td><td>15</td><td>15</td></tr> <tr><td>THD and THC calculation</td><td>H40</td><td>▼ H40</td></tr> <tr><td>voltage transducer factor (VT)</td><td>1</td><td>1</td></tr> <tr><td>current transducer factor (CT)</td><td>1</td><td>1</td></tr> <tr><td>Transducer correction factor U1</td><td>1</td><td>1</td></tr> <tr><td>Transducer correction factor U2</td><td>1</td><td>1</td></tr> <tr><td>Transducer correction factor U3</td><td>1</td><td>1</td></tr> <tr><td>Transducer correction factor U4</td><td>1</td><td>1</td></tr> <tr><td>CT correction factor I1</td><td>1</td><td>1</td></tr> <tr><td>CT correction factor I2</td><td>1</td><td>1</td></tr> <tr><td>CT correction factor I3</td><td>1</td><td>1</td></tr> <tr><td>CT correction factor I4</td><td>1</td><td>1</td></tr> </table>	connection configuration voltage inputs	VT L1, L2, L3, N	▼ VT L1, L2, L3, N	reference voltage input Frequency measurement	U1N	▼ U1N	Power calculation	without Unbalance Reactive Power	▼ without Unbalance Reactive Power	connection configuration current inputs	CT L1, L2, L3, N	▼ CT L1, L2, L3, N	Network type	4 - wire system (three phase grid)	▼ 4 - wire system (three phase grid)	interval n-seconds-data class [s], 2..60	60	60	binary input for trigger interval-Power	internal interval	▼ internal interval	interval N-Minute-data class [min] , 1..60	15	15	THD and THC calculation	H40	▼ H40	voltage transducer factor (VT)	1	1	current transducer factor (CT)	1	1	Transducer correction factor U1	1	1	Transducer correction factor U2	1	1	Transducer correction factor U3	1	1	Transducer correction factor U4	1	1	CT correction factor I1	1	1	CT correction factor I2	1	1	CT correction factor I3	1	1	CT correction factor I4	1	1
connection configuration voltage inputs	VT L1, L2, L3, N	▼ VT L1, L2, L3, N																																																								
reference voltage input Frequency measurement	U1N	▼ U1N																																																								
Power calculation	without Unbalance Reactive Power	▼ without Unbalance Reactive Power																																																								
connection configuration current inputs	CT L1, L2, L3, N	▼ CT L1, L2, L3, N																																																								
Network type	4 - wire system (three phase grid)	▼ 4 - wire system (three phase grid)																																																								
interval n-seconds-data class [s], 2..60	60	60																																																								
binary input for trigger interval-Power	internal interval	▼ internal interval																																																								
interval N-Minute-data class [min] , 1..60	15	15																																																								
THD and THC calculation	H40	▼ H40																																																								
voltage transducer factor (VT)	1	1																																																								
current transducer factor (CT)	1	1																																																								
Transducer correction factor U1	1	1																																																								
Transducer correction factor U2	1	1																																																								
Transducer correction factor U3	1	1																																																								
Transducer correction factor U4	1	1																																																								
CT correction factor I1	1	1																																																								
CT correction factor I2	1	1																																																								
CT correction factor I3	1	1																																																								
CT correction factor I4	1	1																																																								

The following basic instrument settings can be made in this menu item:

▶ **Connection voltage inputs: 1, 2, 3, 4**

- VT L1, L2, L3, N
- V-circuit, grounding L1
- V-circuit, grounding L2
- V-circuit, grounding L3

V-connection (two voltage transformers)
Grounding L2 = connect VT L1 and VT L3
L2 will be calculated from the device

▶ **Reference voltage:**

Determining the frequency measurement input channel: U1, U2, U3, Une, U12, U23, U31

▶ **Power calculation:**

- Simplified power calculation - without calculation of unbalance power
- According DIN40110-2; with calculation of the unbalance reactive power

This setting has also an effect on the power values in the display of the PQI-DE

▶ **Connection current inputs:**

- CT L1, L2, L3, N
- CT L2,L3
- ct's L1, L3
- ct's L1, L2

Aron connection of current (two CT's)
CT L1, L3 = connect L1 and L3, current L2 will be calculated from the device

▶ **Network connection:**

- 4 - wire system (three phase grid)
- 4 - wire system (unique independent phases)
- 3 - wire system

▶ **Interval "n"-seconds data class:**

Free interval - 2 seconds to 60 seconds

▶ **Binary input for power intervals:**

- internal interval
- synchronised Power values at Binary Input 1
- synchronised Power values at Binary Input 2

All power and energy intervals are synchronized to this impulse

We take care of it.

▶ **Interval "n"-minutes data class:**

Free interval - 1 minute to 60 minutes (basic setting 15 minutes)

▶ **Calculation THD / THC:**

Calculation 2nd to 40th harmonic or 2nd to 50th harmonic

▶ **Voltage transducer factor (basic setting = 1)**

Example: VT 20,000 V / 100 V = factor 200

▶ **Current transducer factor (basic setting = 1)**

Example: CT 600 A / 5 A = factor 120

▶ **CT correction factor**

Additional to the current transducer factor it is possible to have a second CT correction factor. This factor will be multiplied with the current transducer factor. Possible values are from -2 to 2.

Using a current transformer correction factor of "-1", it is possible to change the power flow direction by software.

7.5.3.3 Trigger parameter for disturbance recorder

In this menu all limits for triggering of fault records can be changed. These thresholds are independent to the Power Quality thresholds.

Upper and lower trigger thresholds for frequency, voltage, current or unbalance can be set.

device designation	trigger signal-hold time [s]	1	1
IP-Settings	Frequency-hysteresis [Hz]	0,05	0,05
▶ License Manager	Frequency : upper limit [Hz]	50,5	50,5
Modbus	Frequency : lower limit [Hz]	49,5	49,5
▲ Thresholds / Recording	Frequency : threshold df 1/2 [Hz/s]	0,5	0,5
norm threshold values	voltages-hysteresis [percent from UC bzw. UC/1.73]	2	2
Connection Settings	Star voltage: upper limit [percent from UC/1.73]	110	110
recorder trigger thresholds	Star voltage: lower limit [percent from UC/1.73]	90	90
oscilloscope recorder trigger length	Star voltage: threshold dU 1/2 [percent from UC/1.73]	10	10
10ms TRMS recorder	Star voltage: threshold dphi 1/2 /Grad	6	6
Triggermessage binary output	Displacement voltage: upper limit [percent from UC/1.73]	30	30
Binary Recording Control	Displacement voltage: threshold dU 1/2 [percent from UC/1.73]	10	10
▲ Recording parameter	line-to-line voltage: upper limit [percent from UC]	110	110
▶ 200ms-interval	line-to-line voltage: lower limit [percent from UC]	90	90
▶ 150/180-Period-interval	line-to-line voltage: threshold dU 1/2 [percent from UC]	10	10
▶ 10min-interval	Star voltage: threshold envelopentrigger [percent from UC/1....	20	20
▶ 2h-interval	line-to-line voltage: threshold envelopentrigger [percent fro...	20	20
▶ 1s-interval	Displacement voltage: threshold envelopentrigger [percent fr...	20	20
▶ 10s-interval	positive sequence voltage: upper limit [percent from UC/1.73]	110	110
▶ N-seconds-interval	positive sequence voltage: lower limit [percent from UC/1.73]	90	90
▶ N-minutes-interval			
▶ Oscilloscope recorder			
▶ 1/2 cycle -recorder			

Example:

line-to-line voltage: lower limit [percent from UC]	90
line-to-line voltage: threshold dU 1/2 [percent from UC]	10

If one phase to phase voltage exceeds 110% or 90% of the nominal voltage, the oscilloscope and the ½ period RMS recorder will start recording.

Example recorder length: 20,480 = 2 seconds recorder length with a sampling frequency of 10,240 Hz and 500ms length with a sampling frequency of 40,960 Hz.

7.5.3.5 ½ cycle recorder

The trigger settings of ½ cycle recorder (10ms at 50 Hz) are independent to oscilloscope recorder.

device designation	minimum recorder length (valuee)	1000	1000
IP-Settings	maximum recorder length (valuee)	30000	3000
▶ License Manager	Rekorder pretime (valuee)	250	250
Modbus	lower voltage U1E -> aktive	1	1
▲ Thresholds / Recording	lower voltage U2E -> aktive	1	1
norm threshold values	lower voltage U3E -> aktive	1	1
Connection Settings	lower voltage U12 -> aktive	1	1
recorder trigger tresholds	lower voltage U23 -> aktive	1	1
oscilloscope recorder trigger length	lower voltage U31 -> aktive	1	1
10ms TRMS recorder	lower voltage U1E -> passive	0	0
Triggermessage binary output	lower voltage U2E -> passive	0	0
Binary Recording Control	lower voltage U3E -> passive	0	0
▶ Recording parameter	lower voltage U12 -> passive	0	0
Binary Recording	lower voltage U23 -> passive	0	0
Syslog	lower voltage U31 -> passive	0	0
▶ IEC 60870-5-104	over voltage U1E -> aktive	1	1
▶ Timedaemon	over voltage U2E -> aktive	1	1
	over voltage U3E -> aktive	1	1
	over voltage U12 -> aktive	1	1

Please see chapter 7.5.3.3 explanation trigger thresholds

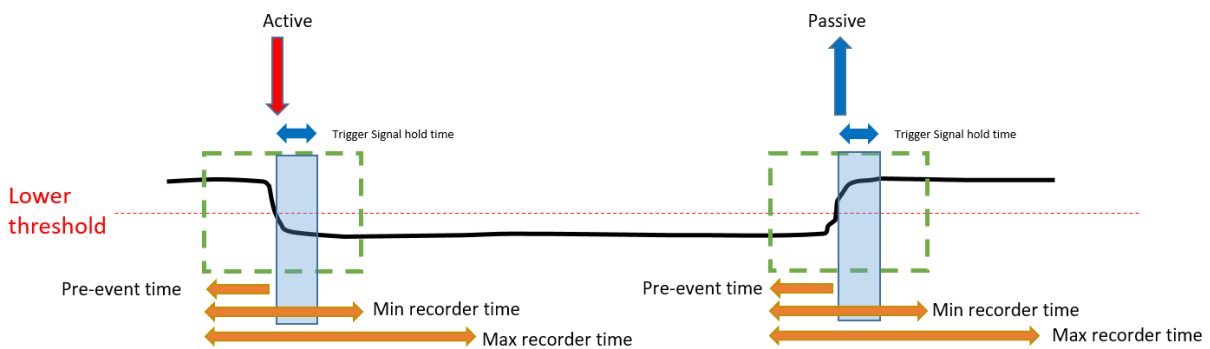

Example recorder length:

3000 x 10ms (at 50 Hz) RMS values results in a length of 30 seconds for this recorder.

7.5.3.6 Trigger of binary output 2 to 4

It is possible to assign all trigger events, the states of the RCM monitoring and the states of the measured value monitoring to the binary outputs 2 to 4. In addition, the behaviour of the respective binary outputs can be defined in the General menu. In the following, this chapter explains the various parameterisation options.

▶ **General**

The General menu defined the behaviour of the binary outputs 2 to 4.

Here the relay can be inverted, which results in the following behaviour:

- Invert relays - The relay behaviour changes from NO to NC

The following relay behaviour can also be selected:

- Pulse - Short pulse wipe of the relay of one second.
- Permanent - The relay remains permanently energised.

Parameter Name	Value	Default Value
Invert relays	<input type="checkbox"/>	<input type="checkbox"/>
Operation mode	Pulse	▼ Pulse

▶ **Trigger**

In the Trigger menu, you can define trigger events to which the binary output should react.

Parameter Name	Value	Default Value
Undervoltage U1E -> active	<input checked="" type="checkbox"/>	<input checked="" type="checkbox"/>
Undervoltage U2E -> active	<input checked="" type="checkbox"/>	<input checked="" type="checkbox"/>
Undervoltage U3E -> active	<input checked="" type="checkbox"/>	<input checked="" type="checkbox"/>
Undervoltage U12 -> active	<input checked="" type="checkbox"/>	<input checked="" type="checkbox"/>
Undervoltage U23 -> active	<input checked="" type="checkbox"/>	<input checked="" type="checkbox"/>
Undervoltage U31 -> active	<input checked="" type="checkbox"/>	<input checked="" type="checkbox"/>
Undervoltage U1E -> passive	<input type="checkbox"/>	<input type="checkbox"/>
Undervoltage U2E -> passive	<input type="checkbox"/>	<input type="checkbox"/>
Undervoltage U3E -> passive	<input type="checkbox"/>	<input type="checkbox"/>
Undervoltage U12 -> passive	<input type="checkbox"/>	<input type="checkbox"/>
Undervoltage U23 -> passive	<input type="checkbox"/>	<input type="checkbox"/>
Undervoltage U31 -> passive	<input type="checkbox"/>	<input type="checkbox"/>
Overvoltage U1E -> active	<input checked="" type="checkbox"/>	<input checked="" type="checkbox"/>
Overvoltage U2E -> active	<input checked="" type="checkbox"/>	<input checked="" type="checkbox"/>
Overvoltage U3E -> active	<input checked="" type="checkbox"/>	<input checked="" type="checkbox"/>
Overvoltage U12 -> active	<input checked="" type="checkbox"/>	<input checked="" type="checkbox"/>
Overvoltage U23 -> active	<input checked="" type="checkbox"/>	<input checked="" type="checkbox"/>
Overvoltage U31 -> active	<input checked="" type="checkbox"/>	<input checked="" type="checkbox"/>
Overvoltage UNE -> active	<input checked="" type="checkbox"/>	<input checked="" type="checkbox"/>
Overvoltage U1E -> passive	<input type="checkbox"/>	<input type="checkbox"/>
Overvoltage U2E -> passive	<input type="checkbox"/>	<input type="checkbox"/>
Overvoltage U3E -> passive	<input type="checkbox"/>	<input type="checkbox"/>
Overvoltage U12 -> passive	<input type="checkbox"/>	<input type="checkbox"/>
Overvoltage U23 -> passive	<input type="checkbox"/>	<input type="checkbox"/>
Overvoltage U31 -> passive	<input type="checkbox"/>	<input type="checkbox"/>

Possible triggering criteria:

- Lower / upper voltage
- Positive sequence / negative sequence
- Envelop voltage trigger
- Voltage step / current step
- Phase change
- Lower frequency / upper frequency
- Frequency change
- Lower current / upper current
- Binary input

All trigger events can be set to the start of the event or to the end of the event (active / passive trigger).

Simultaneous parameterisation of trigger events and states is not possible!

With activation of the RCM function (see chapter 6.5.2), the active and passive trigger is also activated in case of overcurrent of the residual current I_{RCM} as well as the resistive residual current I_{FCM} . Deactivation of the measured variables is not possible, therefore the respective parameter fields are grayed out (from WinPQ / WinPQlite version 6.0.0).

We take care of it.

► **Events – Residual Current Measurement**

In the menu, residual current measurement the different monitoring states can be assigned to the binary output. Here a distinction is made between the following states:

- Normal
- Warning
- Alarm
- Error

In addition, a distinction is made between acknowledgement and non-acknowledgement:

- Not confirmable - The relay remains energised until the status is left again.
- Acknowledgement required - the relay remains energised until the status is acknowledged on the device display.

Parameter Name	Value	Default Val
Normal (not confirmable)	<input type="checkbox"/>	<input type="checkbox"/>
Warning (not confirmable)	<input type="checkbox"/>	<input type="checkbox"/>
Alarm (not confirmable)	<input type="checkbox"/>	<input type="checkbox"/>
Error (not confirmable)	<input type="checkbox"/>	<input type="checkbox"/>
Warning (acknowledgement required)	<input type="checkbox"/>	<input type="checkbox"/>
Alarm (acknowledgement required)	<input type="checkbox"/>	<input type="checkbox"/>
Error (acknowledgement required)	<input type="checkbox"/>	<input type="checkbox"/>

The relays are controlled based on the defined behaviour when entering the defined state.

Simultaneous parameterisation of trigger events and states is not possible!

► **Event – Measurement supervision**

In the Measurement supervision menu, monitoring states 1 to 32 can be assigned to relays 2 to 4. The parameter setting of the monitoring states is described in chapter 7.11.

Parameter Name	Value	Default Value
Supervision state 1	<input type="checkbox"/>	<input type="checkbox"/>
Supervision state 2	<input type="checkbox"/>	<input type="checkbox"/>
Supervision state 3	<input type="checkbox"/>	<input type="checkbox"/>
Supervision state 4	<input type="checkbox"/>	<input type="checkbox"/>
Supervision state 5	<input type="checkbox"/>	<input type="checkbox"/>
Supervision state 6	<input type="checkbox"/>	<input type="checkbox"/>
Supervision state 7	<input type="checkbox"/>	<input type="checkbox"/>
Supervision state 8	<input type="checkbox"/>	<input type="checkbox"/>
Supervision state 9	<input type="checkbox"/>	<input type="checkbox"/>
Supervision state 10	<input type="checkbox"/>	<input type="checkbox"/>
Supervision state 11	<input type="checkbox"/>	<input type="checkbox"/>
Supervision state 12	<input type="checkbox"/>	<input type="checkbox"/>
Supervision state 13	<input type="checkbox"/>	<input type="checkbox"/>
Supervision state 14	<input type="checkbox"/>	<input type="checkbox"/>
Supervision state 15	<input type="checkbox"/>	<input type="checkbox"/>
Supervision state 16	<input type="checkbox"/>	<input type="checkbox"/>
Supervision state 17	<input type="checkbox"/>	<input type="checkbox"/>
Supervision state 18	<input type="checkbox"/>	<input type="checkbox"/>
Supervision state 19	<input type="checkbox"/>	<input type="checkbox"/>
Supervision state 20	<input type="checkbox"/>	<input type="checkbox"/>
Supervision state 21	<input type="checkbox"/>	<input type="checkbox"/>
Supervision state 22	<input type="checkbox"/>	<input type="checkbox"/>
Supervision state 23	<input type="checkbox"/>	<input type="checkbox"/>
Supervision state 24	<input type="checkbox"/>	<input type="checkbox"/>
Supervision state 25	<input type="checkbox"/>	<input type="checkbox"/>
Supervision state 26	<input type="checkbox"/>	<input type="checkbox"/>
Supervision state 27	<input type="checkbox"/>	<input type="checkbox"/>
Supervision state 28	<input type="checkbox"/>	<input type="checkbox"/>
Supervision state 29	<input type="checkbox"/>	<input type="checkbox"/>
Supervision state 30	<input type="checkbox"/>	<input type="checkbox"/>
Supervision state 31	<input type="checkbox"/>	<input type="checkbox"/>
Supervision state 32	<input type="checkbox"/>	<input type="checkbox"/>

The relays are controlled based on the defined behaviour when entering the defined state.

Simultaneous parameterisation of trigger events and states is not possible!

We take care of it.

7.5.3.7 Control of recording via binary inputs

With the input signal of the two digital inputs, it is possible to start and stop the PQI-DE recorders. The following functions can be started or stopped via the digital input:

- All permanent recorder
- Oscilloscope recorder
- ½-cycle RMS recorder

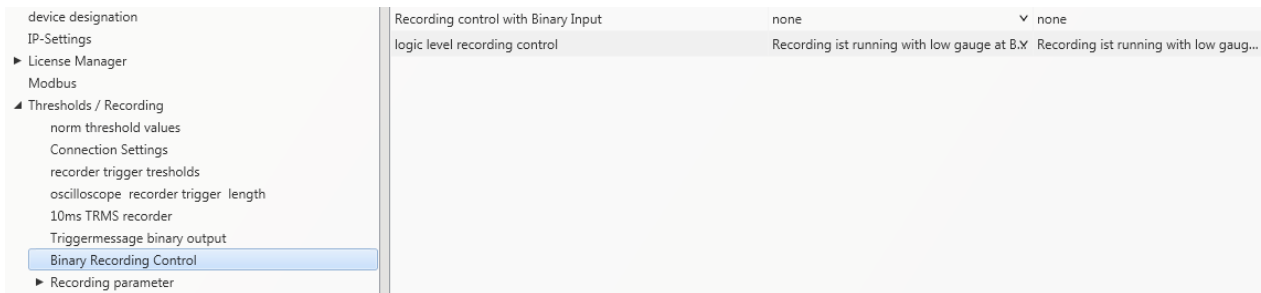

To control the recording of PQI-DE with the eight binary inputs, nine settings are available:

- none
- Binary Input 1
- Binary Input 2
- Binary Input 3
- Binary Input 4
- Binary Input 5
- Binary Input 6
- Binary Input 7
- Binary Input 8

With the function "logic level recording control" the signal may be negated.

- Recording starts at low level and stops at high level
- Recording starts at high level and stops at low level

7.5.3.8 Residual Current Measurement

Via the menu, differential current measurement the parameterisation for the differential current monitoring can be made.

WinPQ lite 6.0.0 - 15.02.2021

Parameter Name	Value	Default Value
Residual current measurement active	<input type="checkbox"/>	<input type="checkbox"/>
Conversion factor residual current transformer	1	1
Correction factor residual current transformer 1.Harm. (Re)	1	1
Correction factor residual current transformer 1.Harm. (Im)	0	0
Correction factor residual current transformer 3.Harm. (Re)	1	1
Correction factor residual current transformer 3.Harm. (Im)	0	0
Correction factor residual current transformer 5.Harm. (Re)	1	1
Correction factor residual current transformer 5.Harm. (Im)	0	0
Correction factor residual current transformer 7.Harm. (Re)	1	1
Correction factor residual current transformer 7.Harm. (Im)	0	0
Nominal residual current IRN [A]	0,00012	0,00012
Residual current warning threshold [% of IRN]	50	50
Residual current alarm threshold [% of IRN]	100	100
Residual current threshold hysteresis [% of IRN]	2	2
RCM state change delay [s]	3	3
Auto-acknowledge RCM warning	<input type="checkbox"/>	<input type="checkbox"/>

With the parameter Auto Acknowledge RCM warning, you can activate automatic resetting of the pop-up display-warning message.

7.5.3.9 Statistic

The data class for the extreme values of voltage and current in the device display can be selected via the Statistics menu.

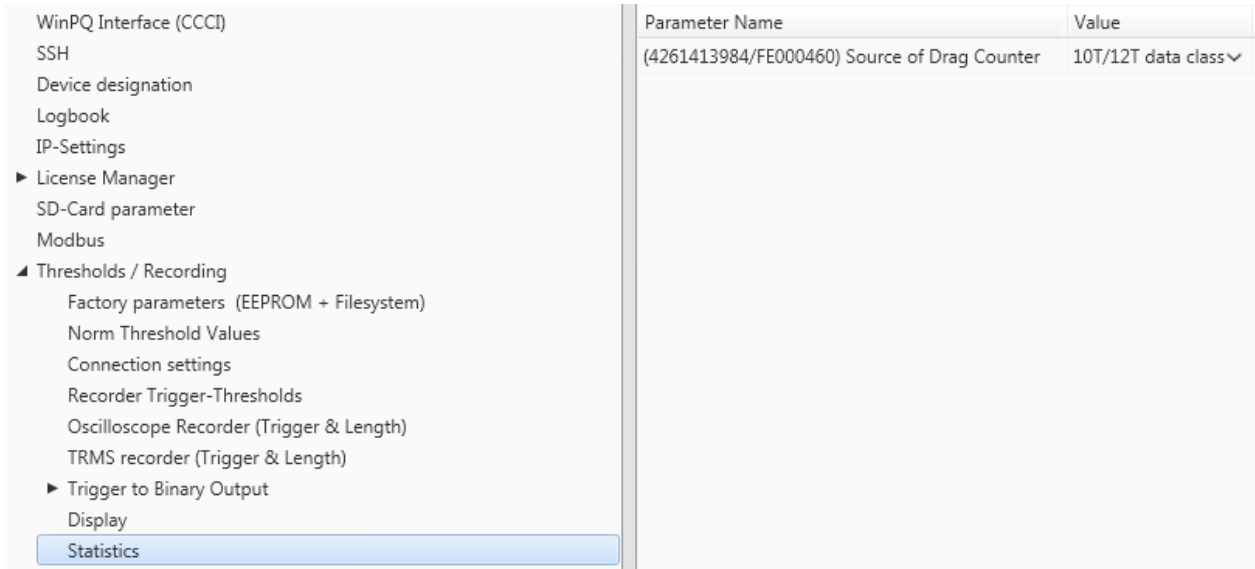

The following data classes are available for this purpose:

- 10/12 periods (200ms interval)
- 1 second interval
- 10 minute interval
- N x minutes Interval
-

It is not necessary to activate the required recording parameters for the respective data class!
The extreme values voltage and current will reset automatically, if the data class is changed.

7.5.4 Recordings parameter

At this point, the selection of all permanent measured values within the interval data class is set.

The following interval data classes available

- 10/12 cycle (200ms interval)
- 150/180 cycle (3 seconds interval)
- 10 minutes interval
- 2 h interval
- 1 seconds interval
- 10 seconds interval
- N x seconds interval (range 2seconds to 60 seconds)
- N x minutes interval (range 1minute to 60 minutes – basic setting 15 min.)

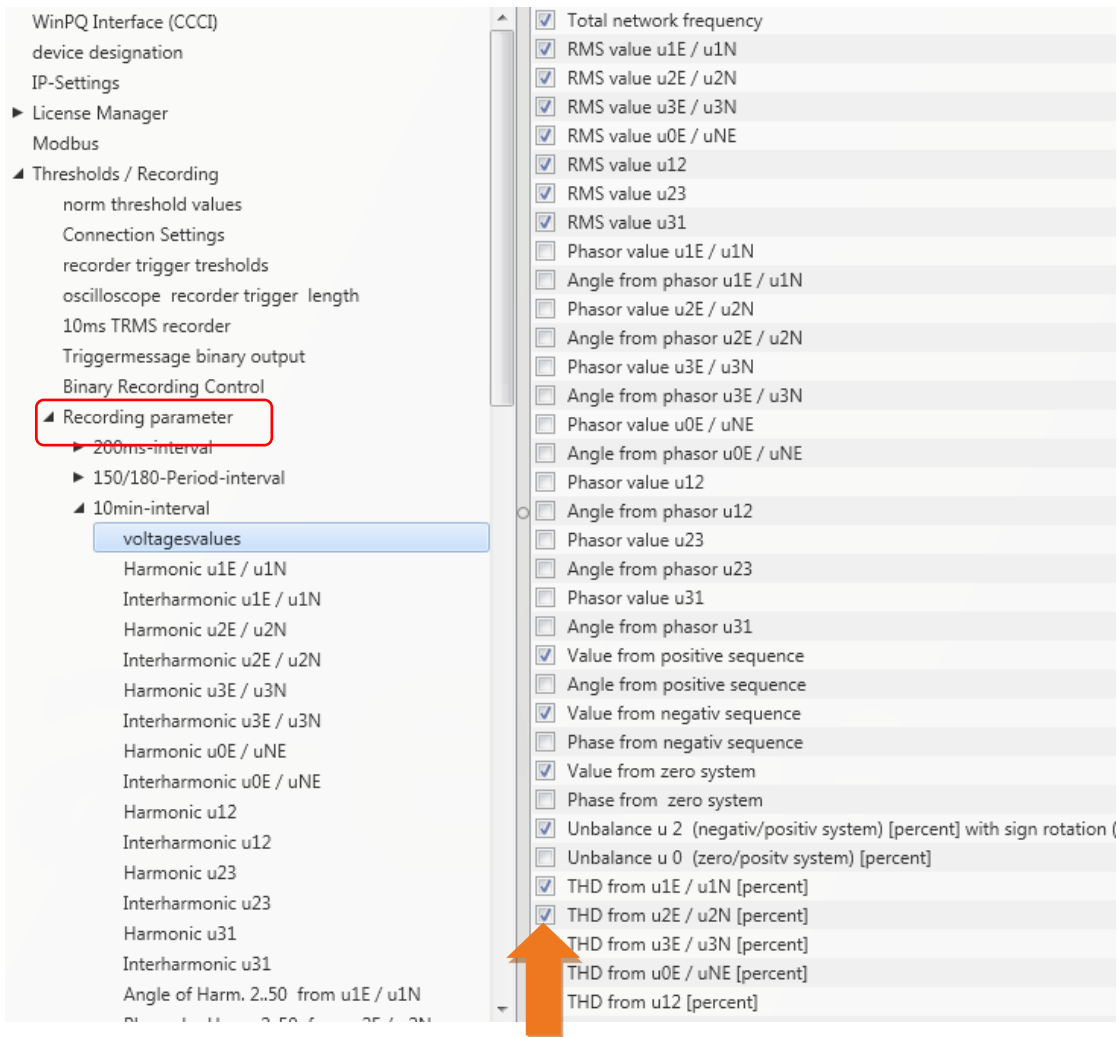

All activated measuring values are permanently recorded in this data class.

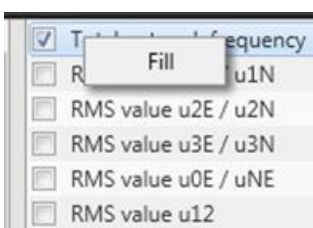

With right mouse click you can activate or deactivate all parameters in this list with the function "fill".

With activation of the RCM function (see chapter 6.5.2) the long-term measurement of the residual current I_{RCM} , the resistive residual current I_{FCM} as well as harmonics of the residual current is activated in the following data classes:

- 150/180 periods (3 seconds interval)
- 10 minutes interval

Deactivation of the measured variables is not possible, therefore the respective parameter fields are displayed grayed out (from WinPQ / WinPQlite version 6.0.0).

7.5.4.1 Disturbance recorder parameter

For oscilloscope recorder and 1/2 cycle recorder it is possible to activate and deactivate measurement values.

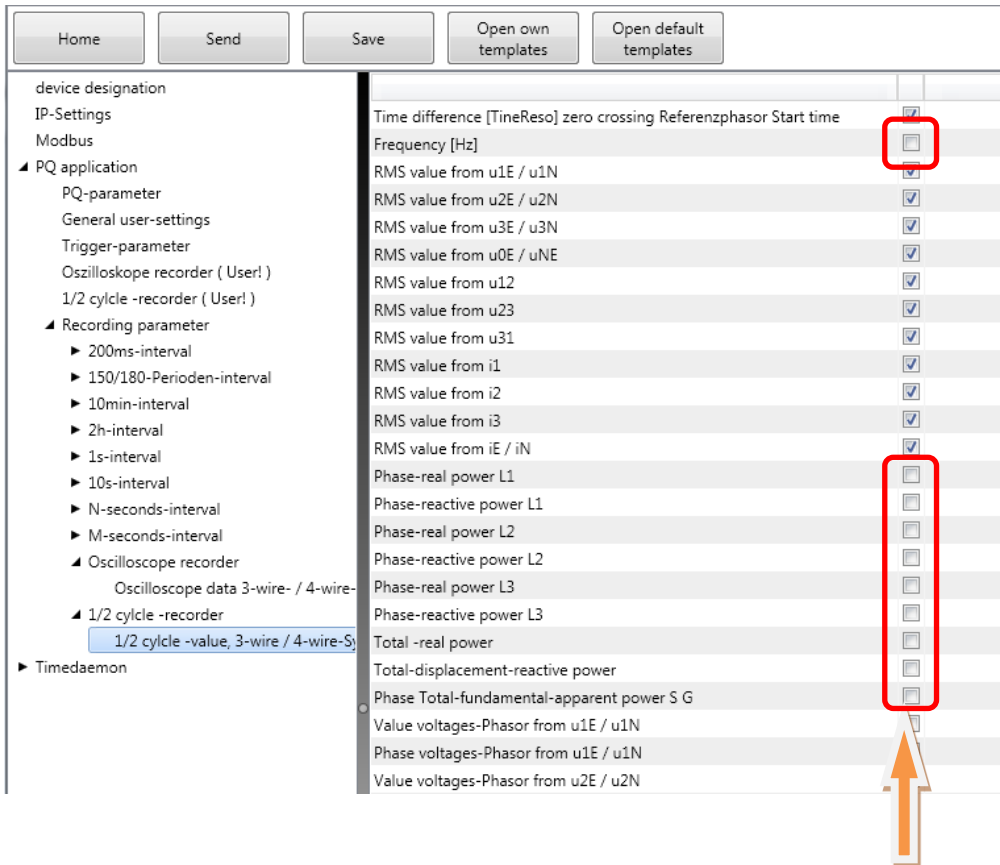

Example:

The 1/2 cycle recorder should also record the power and the frequency during a disturbance record.

With activation of the function RCM (see chapter 6.5.2) the recording of the differential current I_{RCM} as well as the resistive differential current I_{FCM} in the oscilloscope recorder as well as the half-period recorder is activated.

A deactivation of the measured variables is not possible, therefore the respective parameter fields are displayed grayed out (from WinPQ / WinPQlite version 6.0.0).

7.5.5 Parameterization of the temperature measurement

The recording of the temperature measurement variables is only available in the two data classes n-seconds and N-minutes. These are deactivated by default. Therefore, it must first be activated.

WinPQ lite 6.1.0 - 23.07.2021

Parameter Name	Value	Default Value
temp	<input checked="" type="checkbox"/>	<input type="checkbox"/>

Afterwards, the properties of the temperature sensor can be entered in the Temperature measurement tab:

WinPQ lite 6.1.0 - 23.07.2021

Parameter Name	Value	Default Value
Wire mode	4-Wire	2-Wire
Resistor at norm temp	100	100
Norm temperature	0	0
Linear coefficient	0,00391	0,0039083
RMS coefficient	0	-5,775E-7
Lower measuring range limit	-50	-50
Upper measuring range limit	250	250
Lower monitoring threshold	0	0
Upper monitoring threshold	100	100
Hysteresis monitoring	2	2

For the connection type, the connection settings from chapter 5.7.2 must be taken into account. The other values can be found in the data sheet of the temperature sensor. The last three fields are independent of the sensor and lead to the generation of a PQ event if a limit is exceeded or undercut.

The binary output can also be connected to the temperature input using the measured value monitoring function (select group S - Other) (more on measured value monitoring in chapter 7.11).

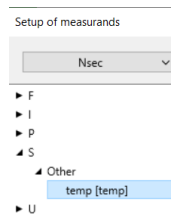

The quantities in the "Value" column are rounded to five decimal places. Therefore, they are visually different from the factory settings, but contain the identical values!

7.6 Online measurement values

The "Online" function offers extensive analysis functions for online measurement values.

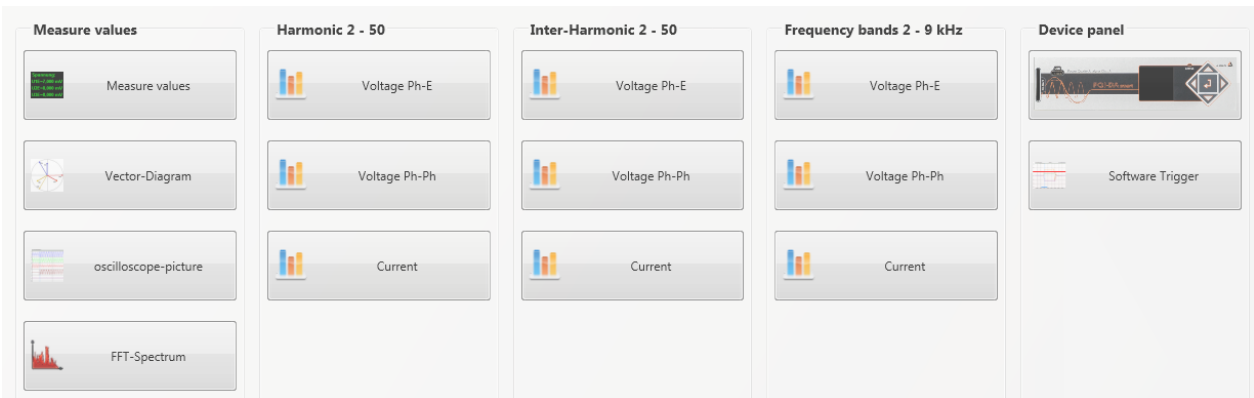

Start screen of the online measurement values:

7.6.1 Measurement values

Display of online measurement values for voltages, currents, power and grid frequency.

Frequency	Power	Power factor	THD	Binäreingänge
F: 49,98 Hz	P1: 0,00 W	PF1: 1,00	THD U1E: 6,19 %	BI1: <input type="checkbox"/>
	P2: -0,02 W	PF2: 1,00	THD U2E: 2,09 %	BI2: <input type="checkbox"/>
	P3: -0,01 W	PF3: 1,00	THD U3E: 2,09 %	BI3: <input type="checkbox"/>
	P total: -0,02 W	PF Netz: 1,00	THD UNE: 0,00 %	BI4: <input type="checkbox"/>
	S1: 0,07 VA		THD U12: 1,86 %	BI5: <input type="checkbox"/>
	S2: 0,81 VA		THD U23: 0,00 %	BI6: <input type="checkbox"/>
	S3: 0,63 VA		THD U31: 1,86 %	BI7: <input type="checkbox"/>
	S total: 1,51 VA		THD I1: 0,00 %	BI8: <input type="checkbox"/>
			THD I2: 0,00 %	
			THD I3: 0,00 %	
			THD I4: 0,00 %	
				Symetrie
				UU: -99,99 %
Current	Reactive Power (fundamental)	Distortion Power	Reactive power total	
I1: 0,01 A	QV1: 0,00 VAR	D1: 0,07 VAR	Q1: 0,07 VAR	
I2: 0,00 A	QV2: -0,02 VAR	D2: 0,81 VAR	Q2: 0,81 VAR	
I3: 0,00 A	QV3: -0,01 VAR	D3: 0,63 VAR	Q3: 0,63 VAR	
I4: 0,01 A	QV total: -0,15 VAR	D total: 1,50 VAR	Q total: 1,51 VAR	

7.6.2 Vector diagram

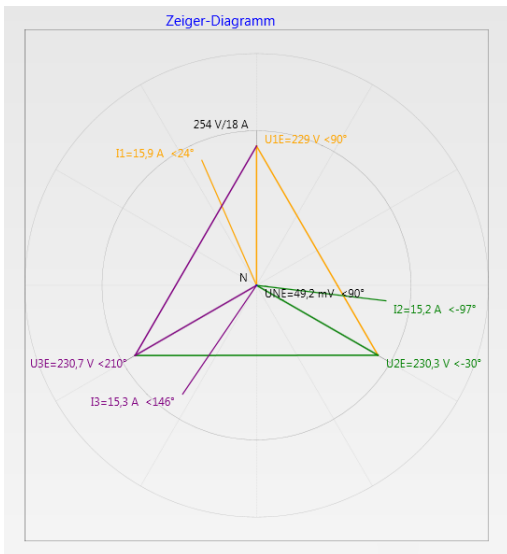

In the vector diagram, connection faults are easy to detect. All phase voltages and currents are displayed with phase angles.

7.6.3 Oscilloscope image

Online oscilloscope (40.96 kHz/ 10.24kHz) for the following channels:

- Conductor-earth voltages L1, L2, L3, NE
- Conductor-conductor voltages L12, L23, L31
- Currents L1, L2, L3, N

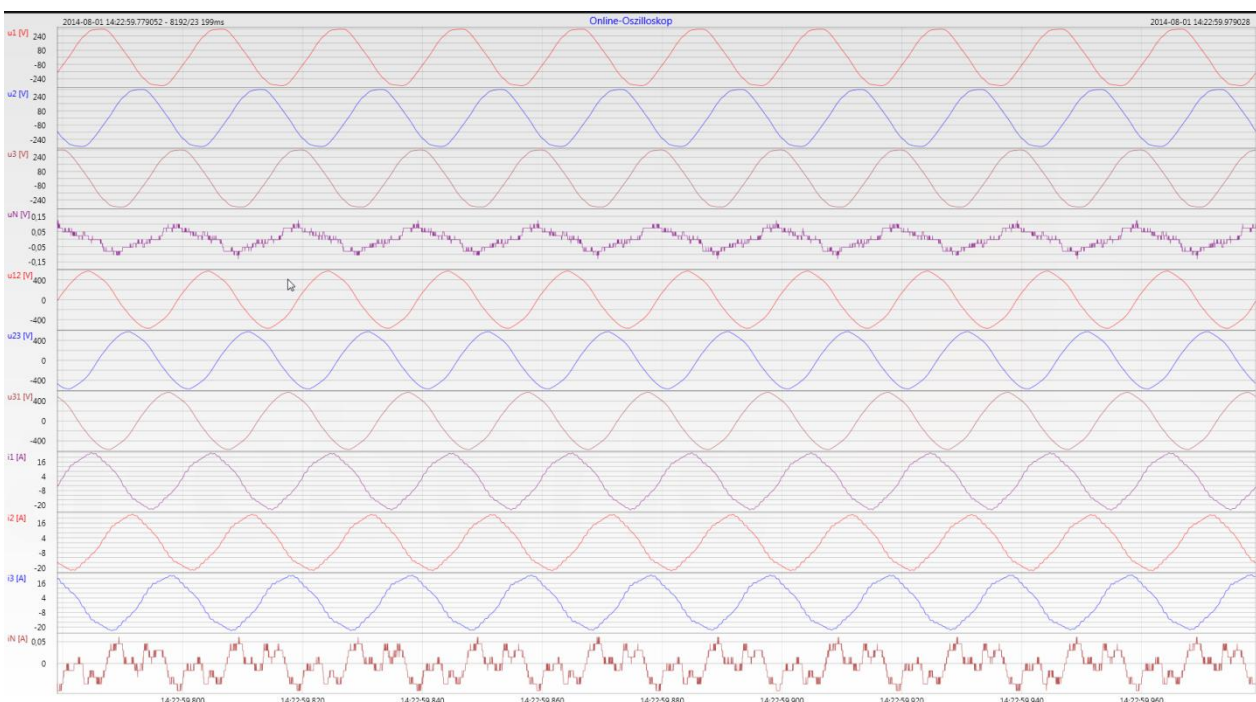

We take care of it.

7.6.4 Online spectrum FFT-Analyse

Online-FFT analysis depending on the license of the device

- Sampling frequency 41.96 kHz = FFT analysis up to 20 kHz
- Sampling frequency 10.24 kHz = FFT analysis up to 5 kHz

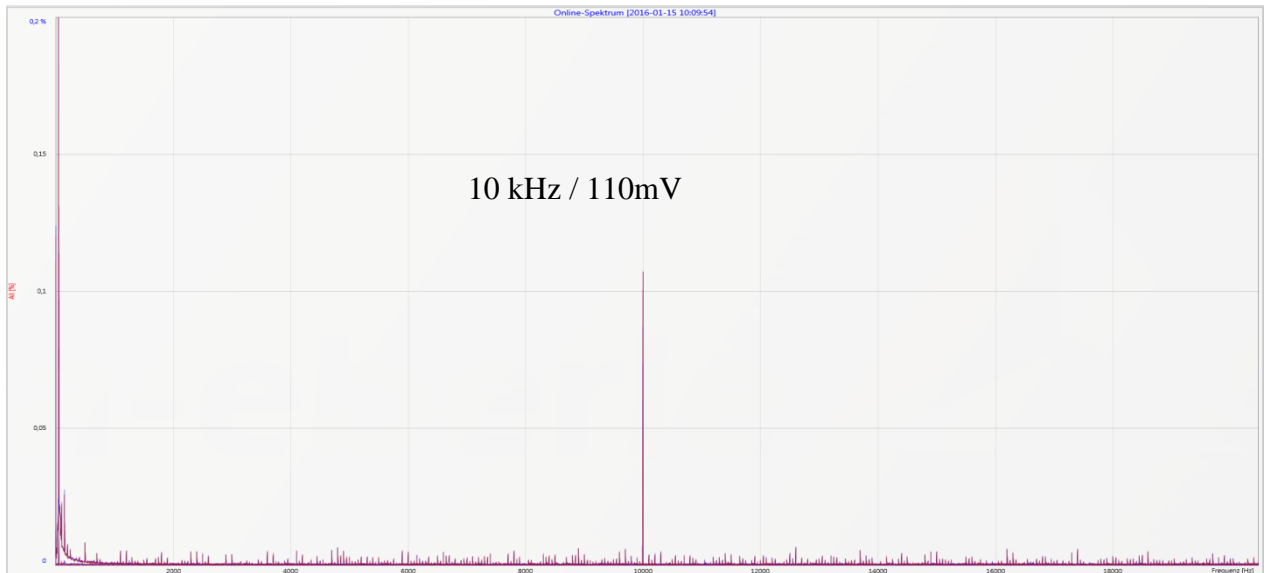

Example: charging device for electrical cars / 10 kHz sampling frequency visible in the FFT analysis.

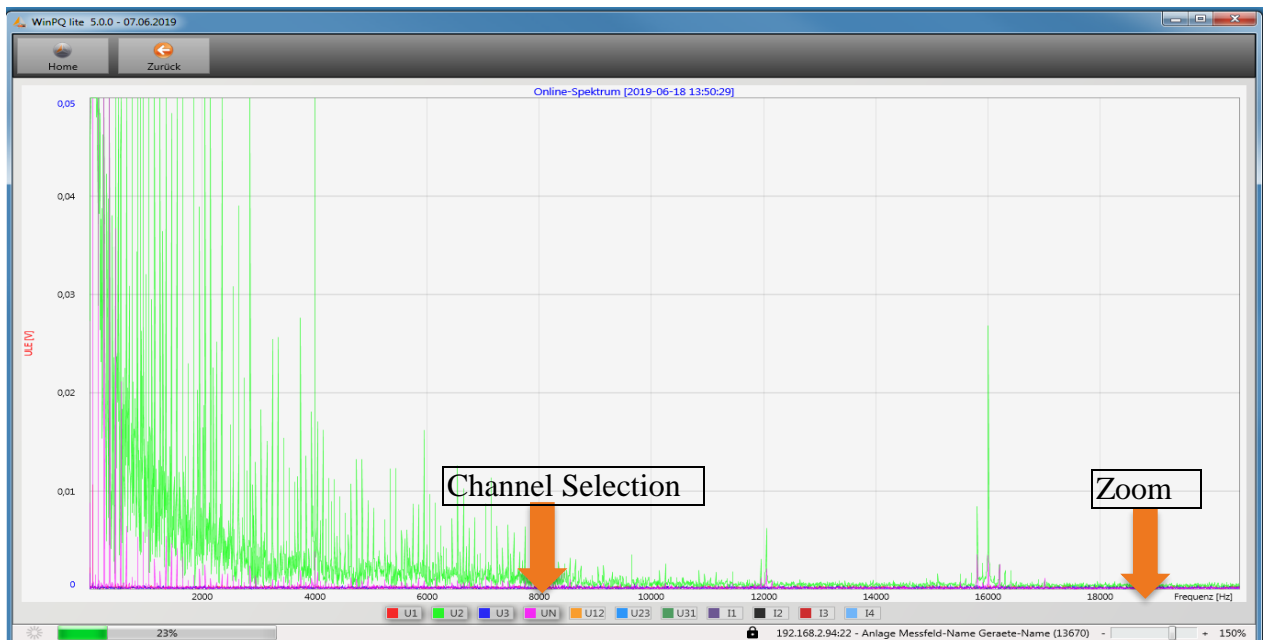

Using the zoom function it is possible to adjust the scaling of the application.

Using the buttons U1 / U2 ...I4 it is possible to fade in and fade out channels every second during refresh.

7.6.5 Harmonic

From the **Harmonics** tab page, all of the current and voltage harmonics (2nd to 50th) can be displayed online. The measurement data is calculated by the measuring device in accordance with IEC61000-4-30 Class A Ed. 3 and transferred to the PC.

There are three bar charts available:

- Voltage harmonics conductor-earth
- Voltage harmonics conductor-conductor
- Current harmonics

As the EN50160 only specifies limits for harmonics up to the 25th ordinal, the compatibility level of IEC61000-2-2 has been stored for the 26th to the 50th harmonics in the basic settings.

Compatibility levels in accordance with EN50160 & IEC61000-2-2 are shown as green limit value bars.

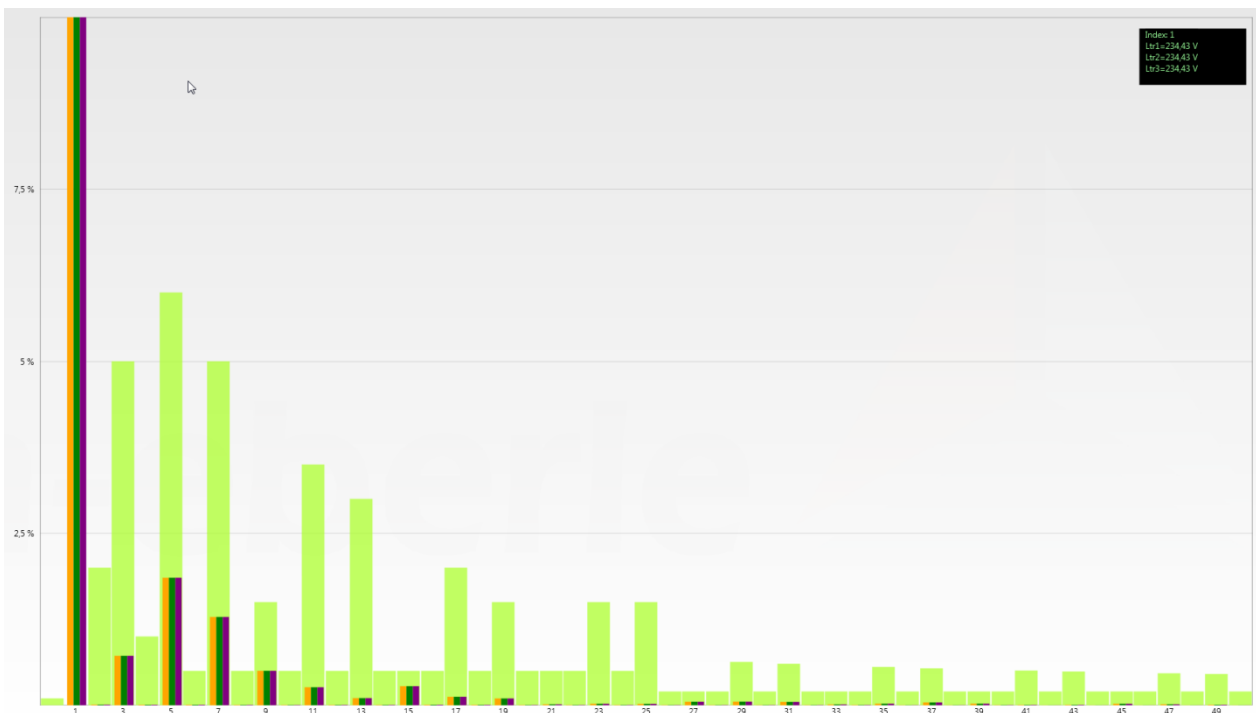

If a harmonic is selected with the mouse pointer, this measurement value is displayed in the field on the top right.

7.6.6 Interharmonic

The **Interharmonic** card is used to display all current and voltage Interharmonic up to 2,500 Hz online. The measurement data is calculated by the measuring device in accordance with IEC61000-4-30 Class A following the grouping process and transferred to the PC.

There are three bar charts available:

- Interharmonic voltages line-earth
- Interharmonic voltages line-earth
- Interharmonic currents

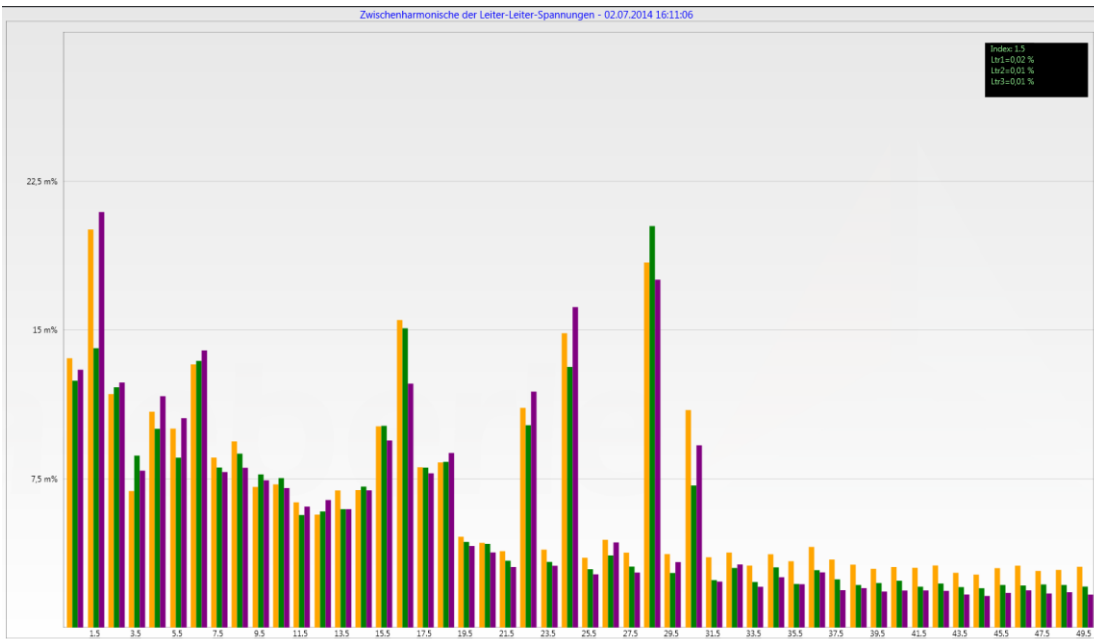

If an Interharmonic is selected with the mouse pointer, this measurement value is displayed in the field on the top right.

► **Explanation of the grouping process in accordance with the IEC:**

To evaluate the Interharmonic in the grid, subgroups are created. In each case, all of the Interharmonics between two harmonics are combined into one harmonics subgroup.

Example for 50 Hz: Interharmonic H2 includes all frequencies from 110 Hz to 140 Hz.

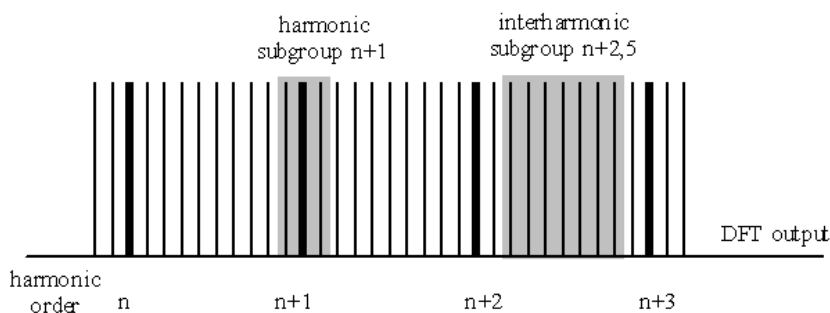

7.6.7 Frequency bands from 2 kHz to 9 kHz

▶ The device characteristic "Frequency bands from 2kHz to 9kHz" is a device option

The card **2 to 9kHz** is used to display all current and voltage harmonics in 200 Hz groups. Evaluation is in accordance with the IEC61000-4-7 standard.

The centre frequency of the corresponding frequency band is stated.

Example: All frequencies from 8,805 Hz to 9,000 Hz are located in the 8.9 kHz band.

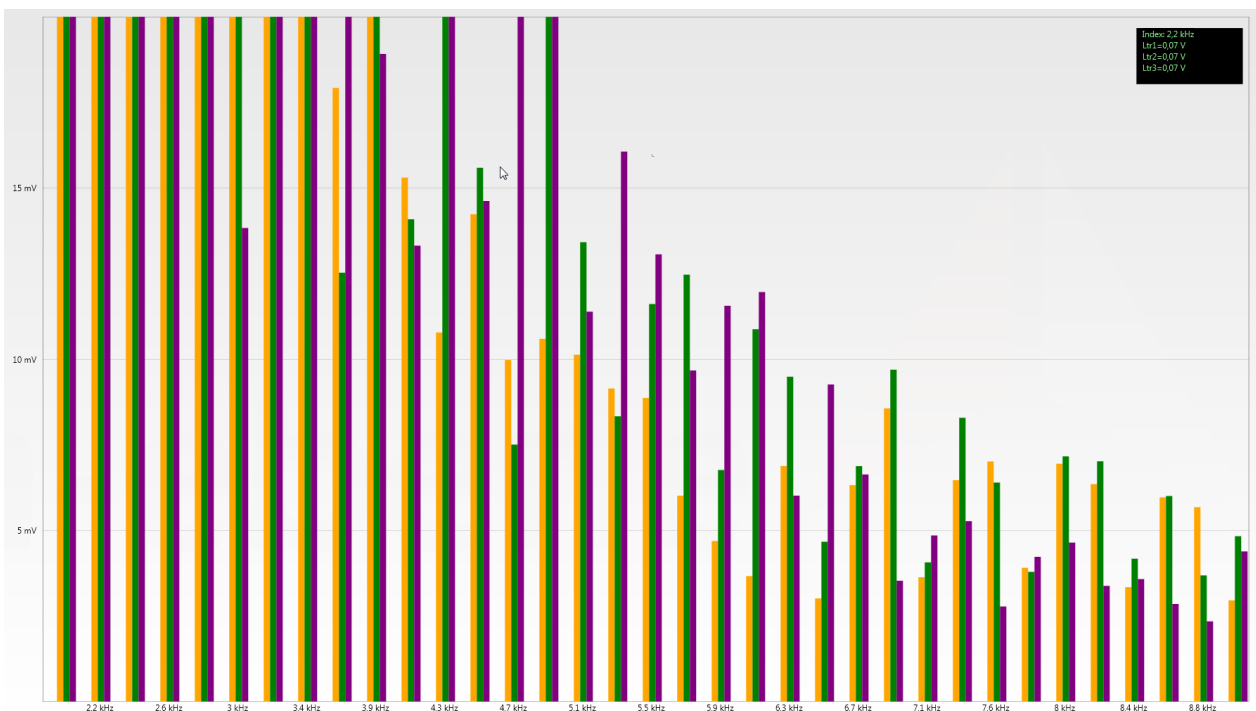

If a frequency band is selected with the mouse pointer, this measurement value is displayed in the field on the top right.

7.6.8 Software trigger

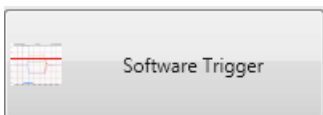

The "Software Trigger" key can be used to trigger the oscilloscope recorder and ½-period RMS recorder manually. The recorder length corresponds with the settings in the setup menu of the device.

7.7 Measurement data import

The **Import** function can be used to load all measurement data from the PQI-DE to the PC and to evaluate it there.

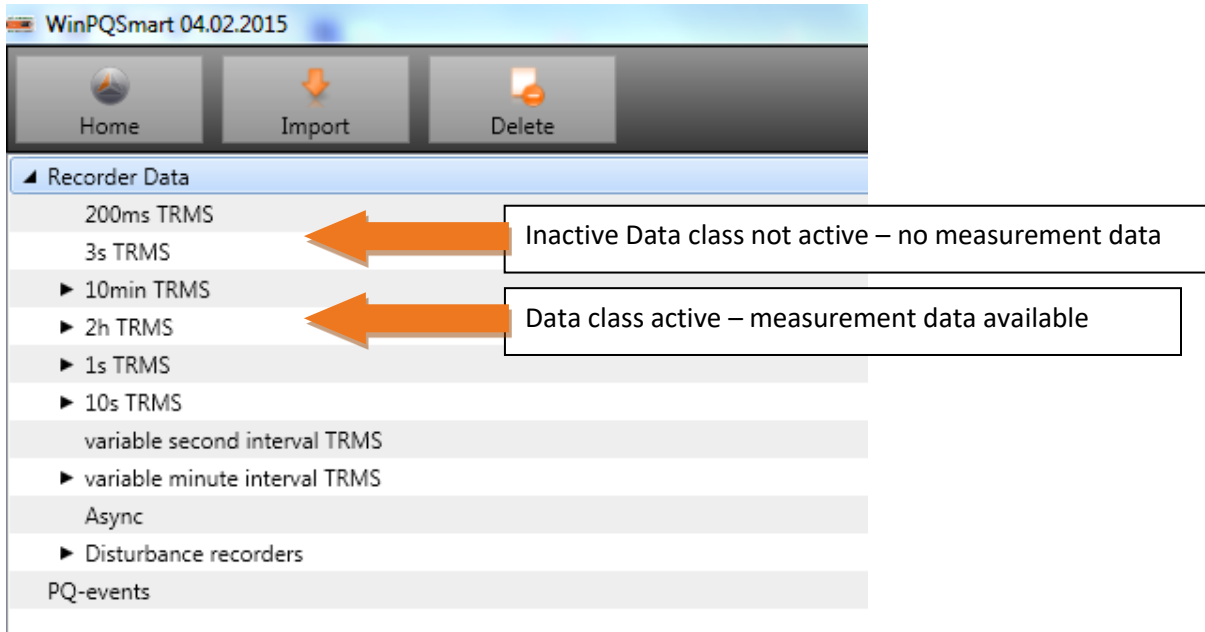

Import of data can be selected to:

- Only selected data files from the device
- All events
- Selected events

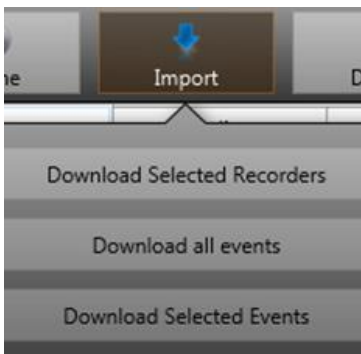

Home Import Delete

Files Scaling Marker

- Recorder Data
 - 200ms TRMS
 - 3s TRMS
 - 10min TRMS
 - 11.03.2016 17:20:01 - 11.03.2016 19:35:17 - 73Kb
 - 11.03.2016 19:35:29 - 11.03.2016 21:56:43 - 76Kb
 - 11.03.2016 21:57:57 - 11.03.2016 23:30:01 - 63Kb
 - 2h TRMS
 - 1s TRMS
 - 10s TRMS
 - variable second interval TRMS
 - variable minute interval TRMS
 - Async
 - Disturbance recorders
 - Oscilloscope Rekorder
 - 10ms TRMS Recorder
 - Hp 11.03.2016 21:57:05 49Kb
 - PQ-events

Selecting the main folder "recorder date" will activate all available data for download

Select the interval data classes
3 permanent recorder files available

Select the number of the triggered sequence of events recordings (oscilloscope and 1/2 cycle RMS recorder)

We take care of it.

► **Level-time diagram of permanent measuring data**

When a file is selected this measurement data is saved on the PC immediately and a selection field with all available measurement data appears in the window.

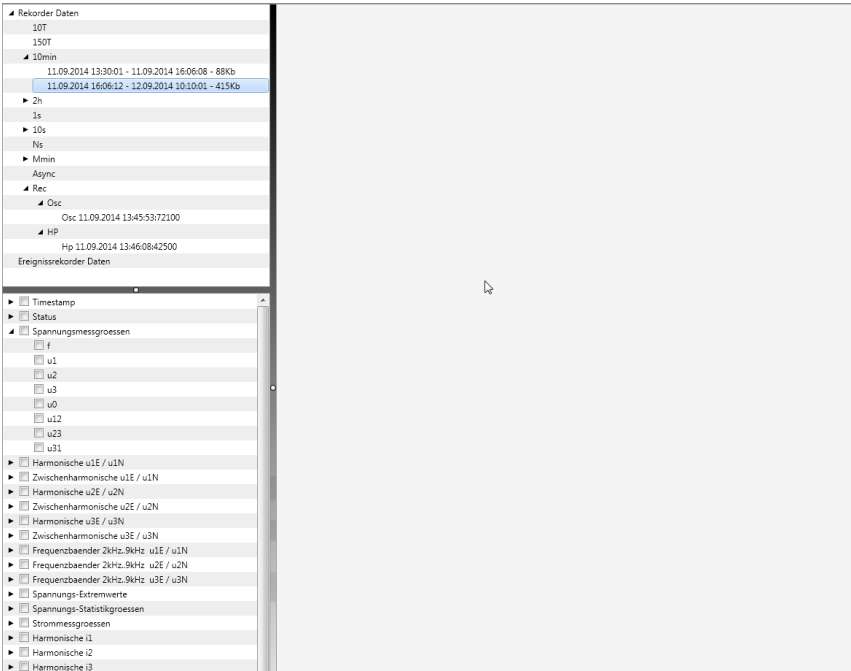

If measurement values are selected, they appear as a level-time diagram on the screen.

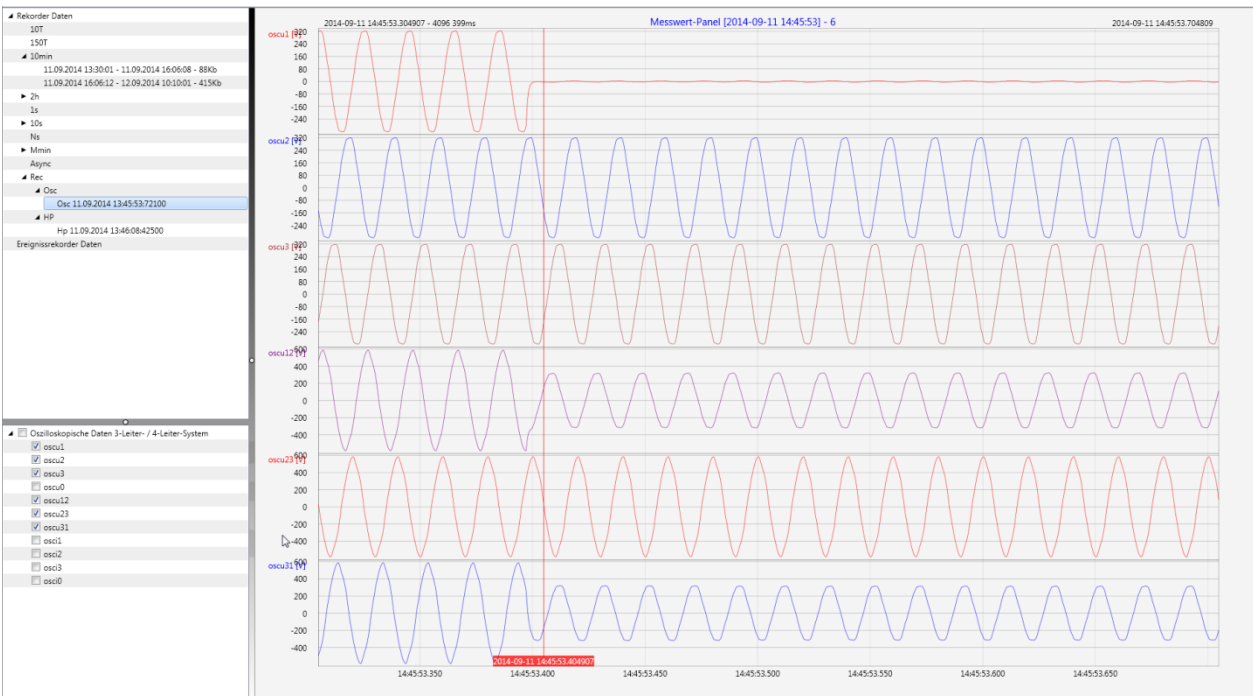

Example: Oscilloscope recorder – selecting voltage L1, L2, L3, L12, L23, L31

Right-clicking the graphics with the mouse will open the following menu:

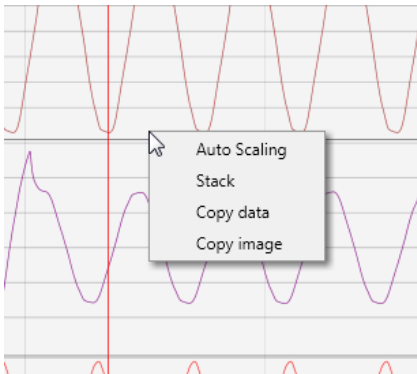

► **Functions:**

- **Auto scaling:** The Y-axis of the measurement values is scaled automatically or can be scaled manually.
- A Menu appears where the last measurement can be scaled free or automatic

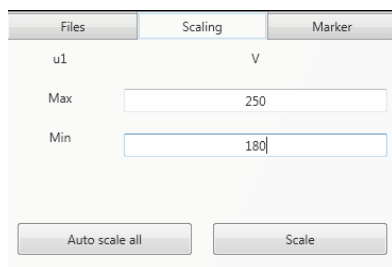

- **Stack** – associated measurement data can be represented with a common scale or separated

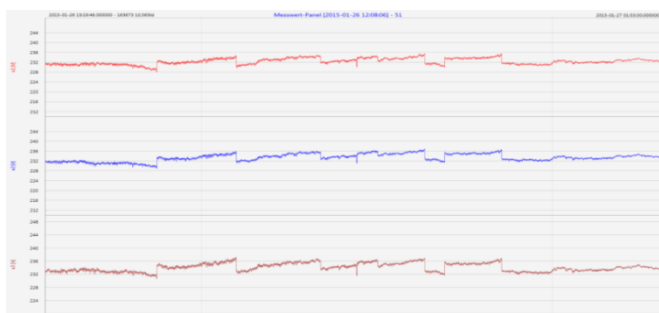
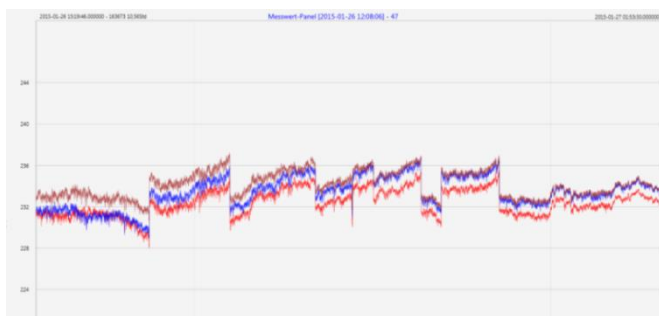

Example: presentation of voltage L1, L2, L3 in two variants

We take care of it.

- **Copy data:** Measurement data is copied to the clipboard and can be processed further, e.g. in MS Excel.
- **Copy Image:** Copies the level-time diagram to the Windows clipboard and can then be inserted, e.g. in MS Word.

7.8 Deleting measurement data in the device memory

With the **Delete** function, measurement data can be deleted in the PQI-DE device memory.

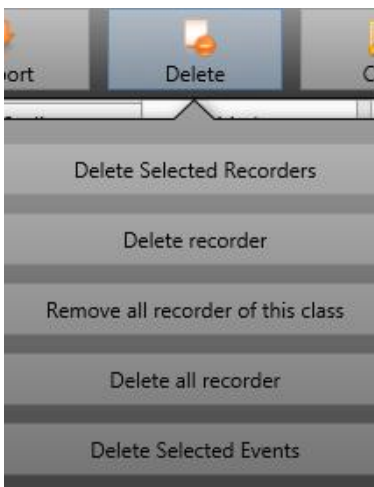

Delete selected recorders – deletes only selected files.

Delete recorder - deletes all recorder file.

Remove all recorders of this class - deletes e.g. all 10-minute data files.

Delete all records – All disturbance recordings and long-term measurement data on the device memory are deleted.

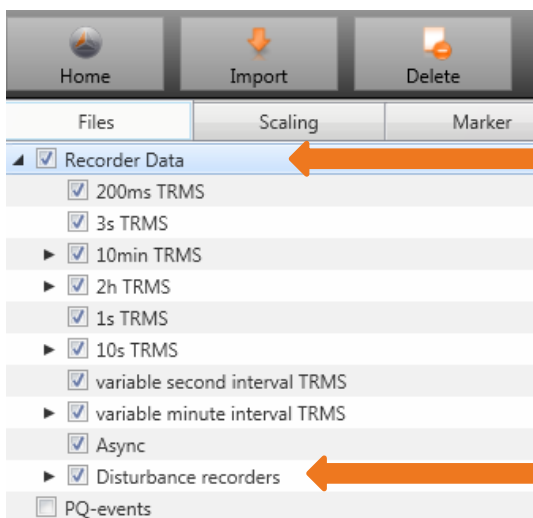

Main folder mark all data files

Mark only selected files to delete only these records.

I.e. the disturbance records which were recorded during installation

7.9 Evaluating measurement data offline

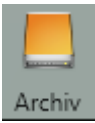

The **Archive** function can be used to evaluate all measurement data offline.

All measurement data which has been selected in the **Import** function is saved automatically on the PC. These can be evaluated offline without being connected to the measuring device.

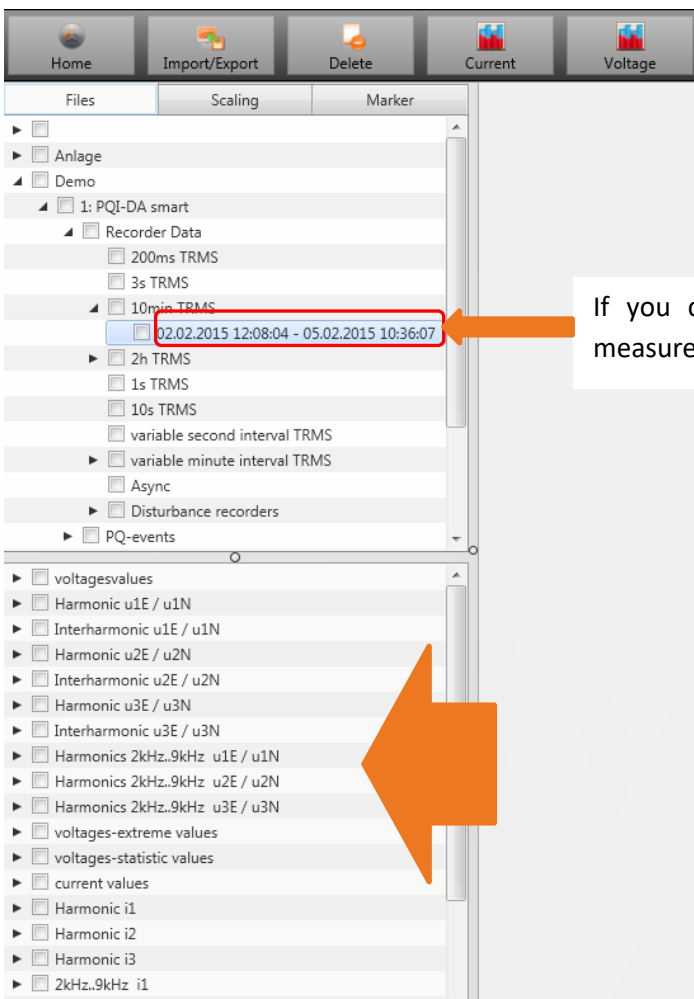

If you click on the file all available measurement data appear.

Screen: Data folder

We take care of it.

When measurement values or measuring channels have been selected, the associated level-time diagram appears.

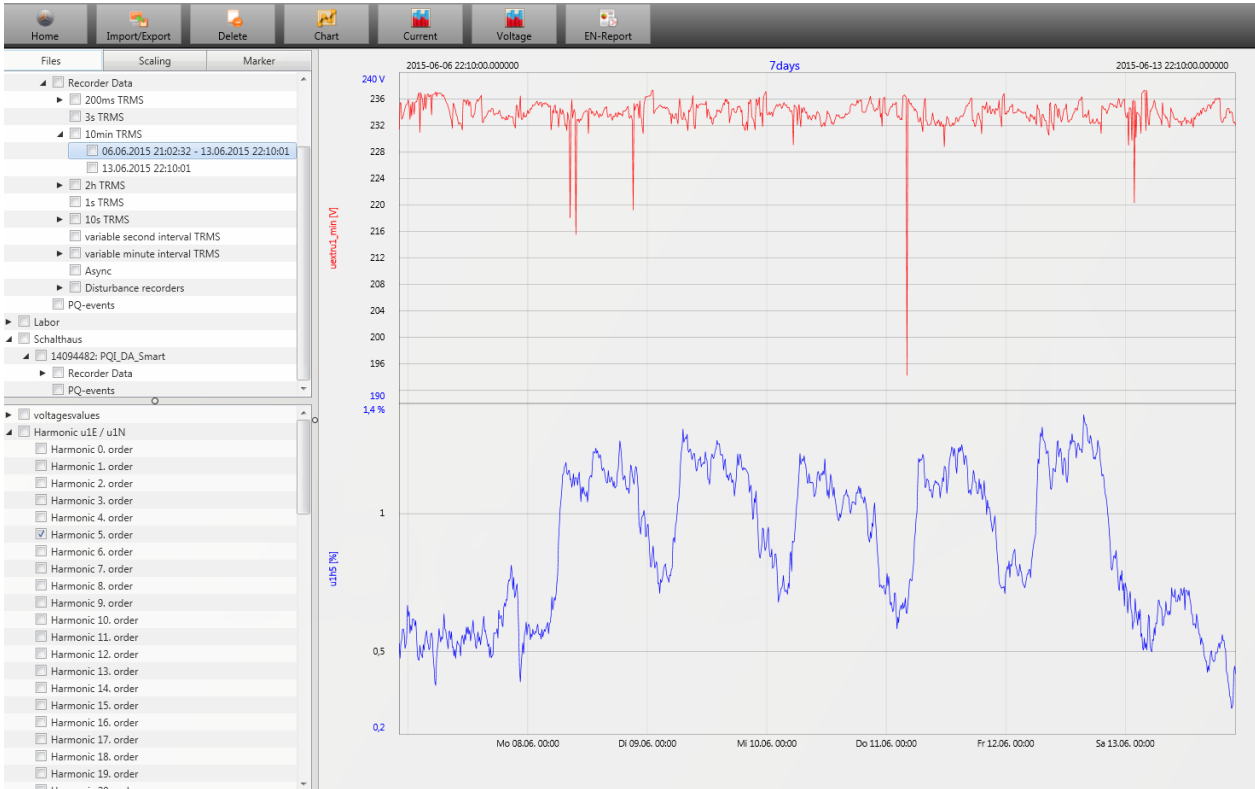

Example: selection voltage extreme value and 5th harmonic L1

7.9.1 Edit measurement data

With the icon **Chart**, the following functions are available:

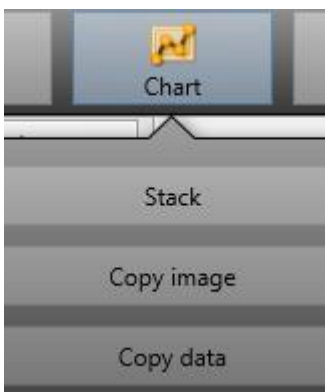

► **Copy data:** Copies all the data displayed in the Windows clipboard

	A	B	C	D	E
1	Time	u1 [V]	u2 [V]	u3 [V]	
2	26.01.2015 12:08	229,908829	230,371948	231,529633	
3	26.01.2015 12:08	229,95433	230,324997	231,544083	
4	26.01.2015 12:08	230,115509	230,450394	231,635376	
5	26.01.2015 12:08	230,227463	230,414688	231,666489	
6	26.01.2015 12:08	230,21347	230,309494	231,44431	
7	26.01.2015 12:08	230,140366	230,290192	231,453842	
8	26.01.2015 12:08	230,140869	230,322891	231,519913	
9	26.01.2015 12:08	230,231445	230,381744	231,602417	
10	26.01.2015 12:08	230,168167	230,458282	231,623047	
11	26.01.2015 12:08	230,301575	230,440216	231,705002	
12	26.01.2015 12:08	230,420013	230,432693	231,702087	
13	26.01.2015 12:08	230,316681	230,510208	231,799652	
14	26.01.2015 12:08	230,414185	230,703064	231,960907	
15	26.01.2015 12:08	230,387589	230,661697	231,889923	

Example: Measurement values in MS Excel

- **Copy image:** Photo is copied to the Windows clipboard
- **Zoom function**

To zoom in an area you draw with the left mouse button a window from top left to bottom right. To zoom out is the opposite direction. You can zoom in multiple stages or zoom out an image.

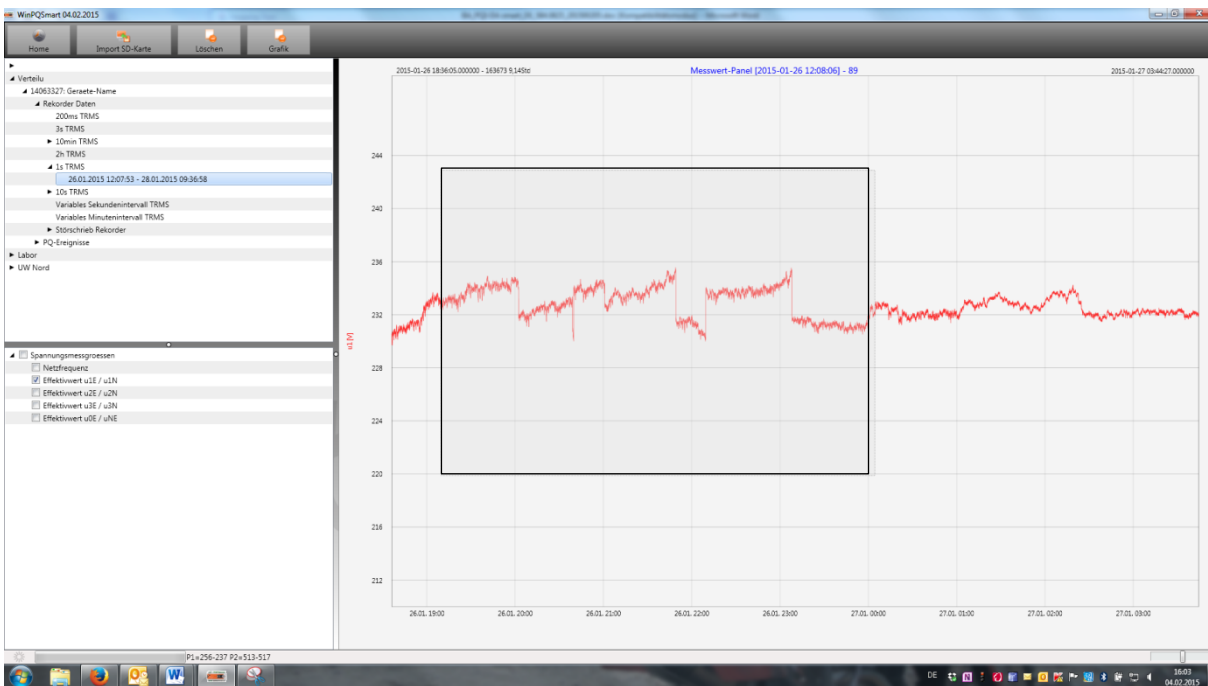

7.9.2 EN50160 report

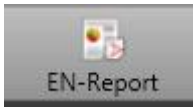

In the 10 minute data class, the EN50160 report is readily available. If you select one measurement file a multipage report is created.

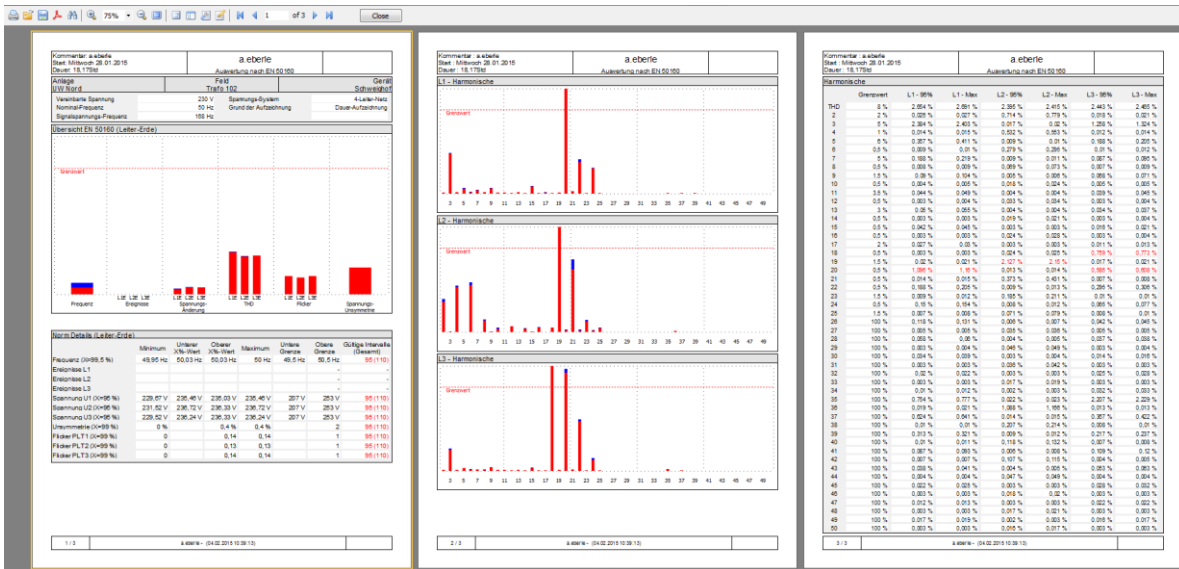

7.9.3 Voltage harmonics and interharmonics

With the Icon **Voltage** you can reach the statistics of the voltage harmonics, voltage interharmonics and frequency bands 2 kHz to 9 kHz.

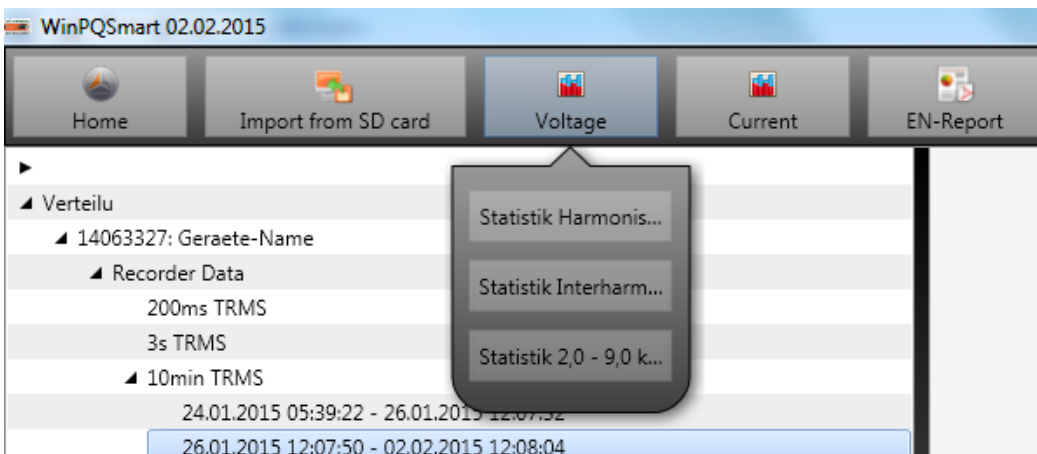

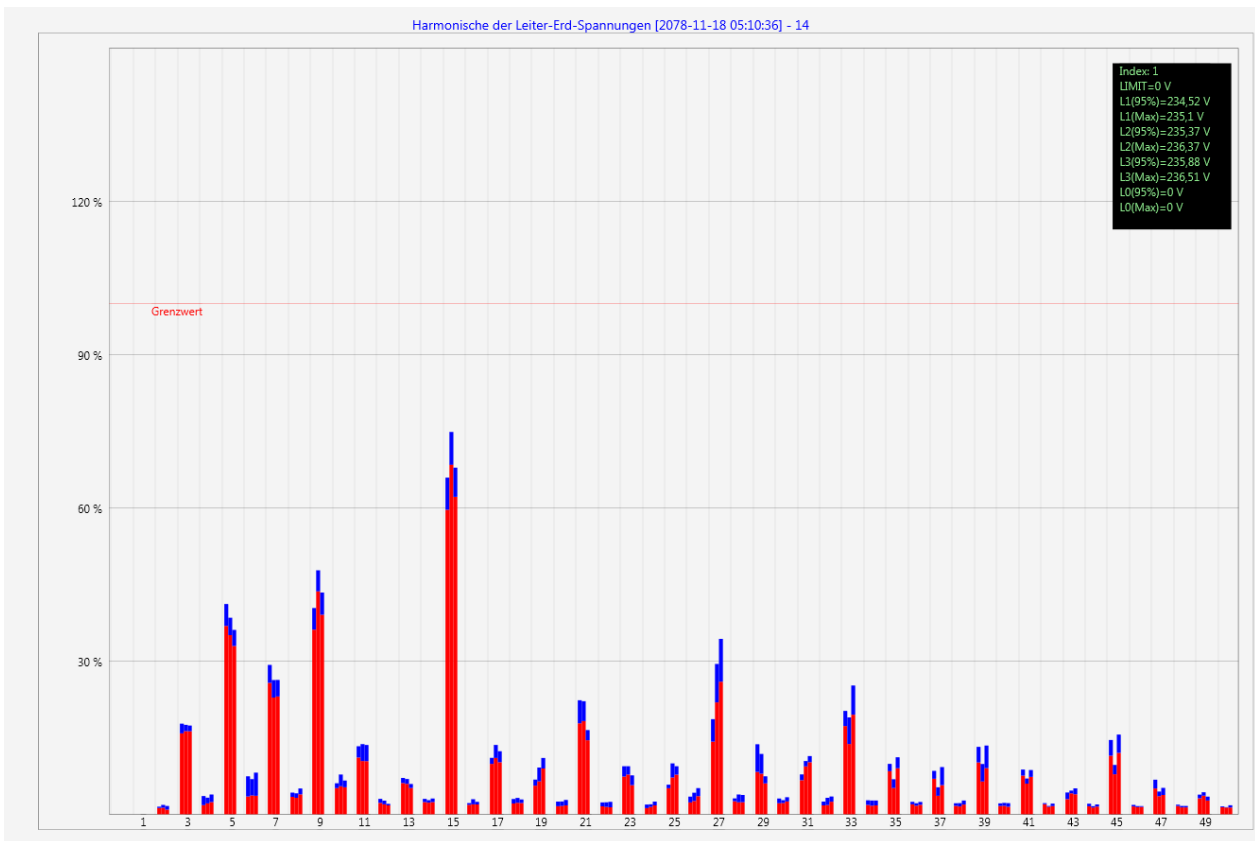

Statistic voltage harmonic - scaled to the corresponding compatibility level of the power quality standard.

7.9.4 Current harmonics and interharmonics

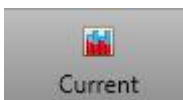

With the Icon **Current** you can reach the statistics of the current harmonics, current interharmonics and frequency bands 2 kHz to 9 kHz.

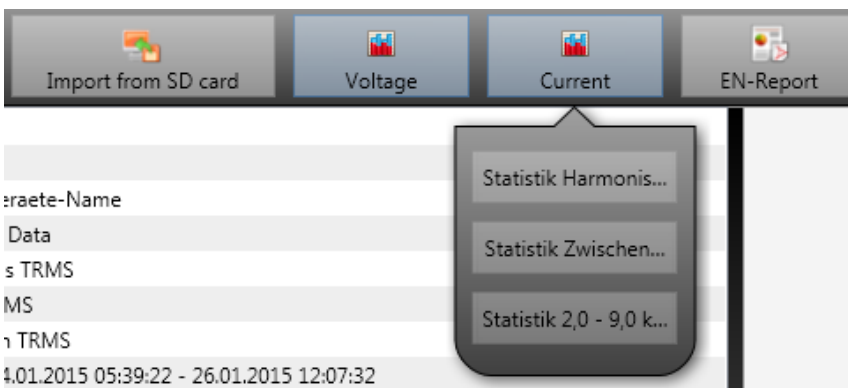

We take care of it.

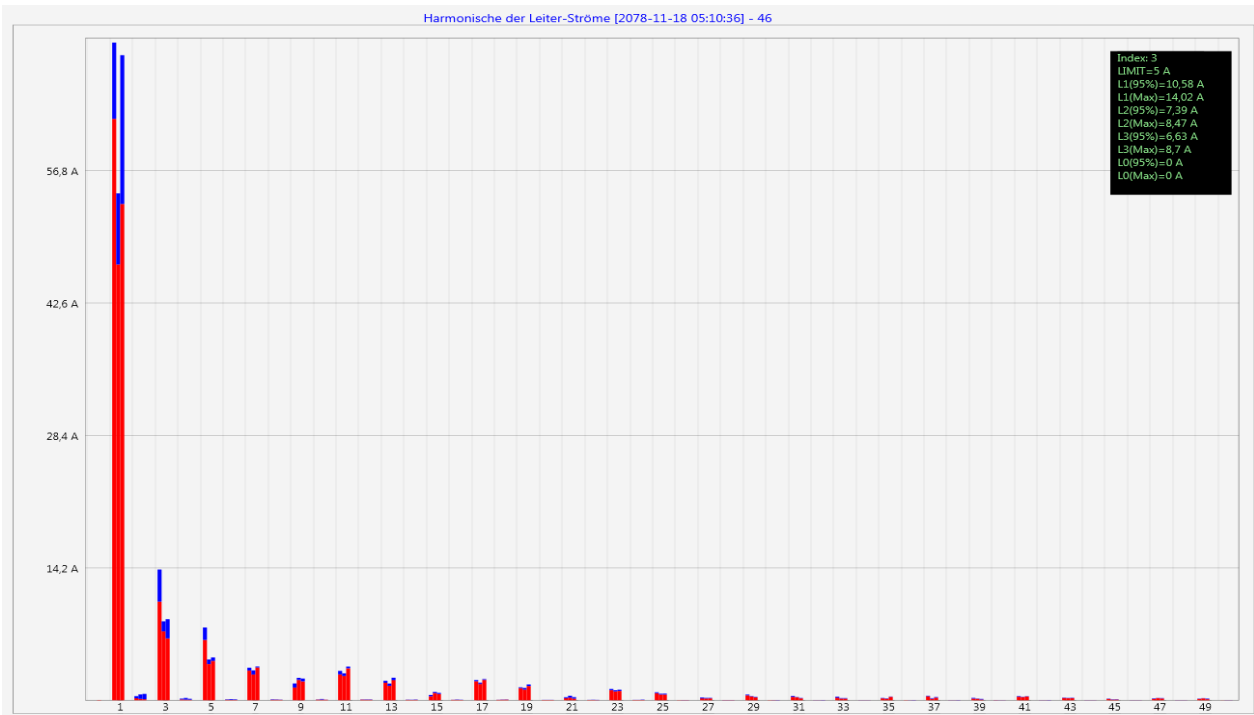

Example: Statistic current harmonics 2nd to 50th - scaling in ampere

If you select with the cursor a particular harmonic, the corresponding measured values are displayed for these harmonics in the display window.

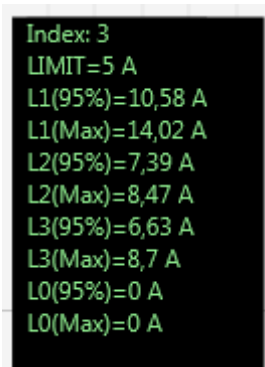

The red bar always shows the 95% values and the blue bar shows the maximum measured value.

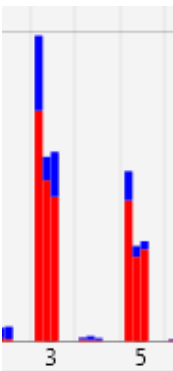

7.10 Importing measurement data from an SD card

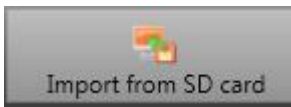

The function **Import from SD card** is used to transfer selected measurement data from the SD memory card to the PC.

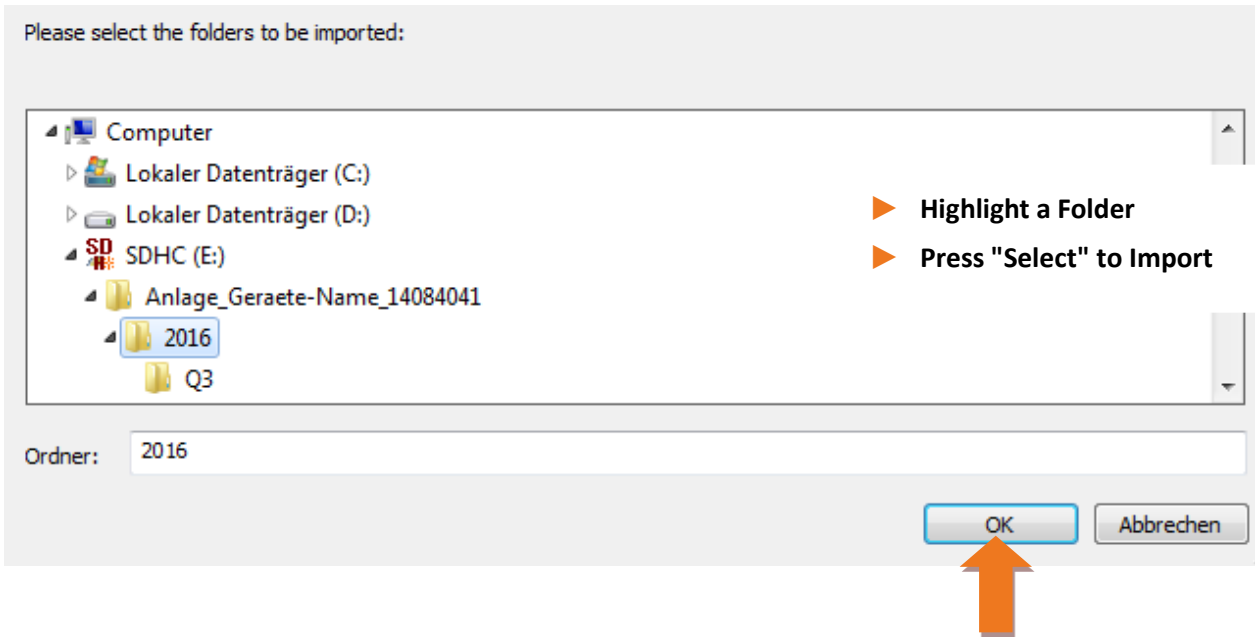

We take care of it.

7.11 Measurement supervision

The supervision of measurements gives the possibility to observe 32 different measurands with an individual threshold. Next to the pure threshold it is possible to define a threshold of quitting the supervision state depending on the hysteresis.

Parameter Name	Value	Default Value
Active	<input checked="" type="checkbox"/>	<input type="checkbox"/>
Measurement ID	cos phi L1 (I1_cosphi) (...)	0
Threshold	0,9	0
Hysteresis [% of threshold]	1	0
Monitor for	Higher than threshold	Higher than threshold
Description	cosPhi_L1	

Figure 2: Example for the parameterization to supervise the cos(Phi)

7.11.1 Parameterization of an supervised measurand

The settings of the measurement supervision can be made in the **Expert Desktop** of the parameterization (chapter 7.4.1). The tab **Measurement supervision**, which contains the 32 states of supervision, is placed in the tab of **Thresholds/Recording** (Figure 3). With the factory settings all states of supervision are deactivated.

WinPQ lite 6.0.0 - 15.02.2021

Parameter Name	Value	Default Value
Active	<input type="checkbox"/>	<input type="checkbox"/>
Measurement ID	0	0
Threshold	0	0
Hysteresis [% of threshold]	0	0
Monitor for	Higher than threshold	Higher than threshold
Description		

Figure 3: Parameterization of the supervision state

Hence the supervision state has to be *activated* first (1). The measurement devices are able to log many thousands of measurands. To identify them clearly there are used the measurement IDs. With the measurement-ID a clear identification of the measurand depending on the quantity and data classes.

After clicking into the field of the *Measurement-ID* a new window appears (2). All quantities, which can be supervised, can be picked in this setup (Figure 4). Firstly the correct data class has to be chosen with the drop-down-menu. The possible quantities will change depending on the data class. The quantities are grouped into frequency (F), current (I), voltage (U) and other (S). These groups are helpful to choose the concrete measurand. The search mask can only find the Measurement-IDs. It is not possible to search for the english descriptions.

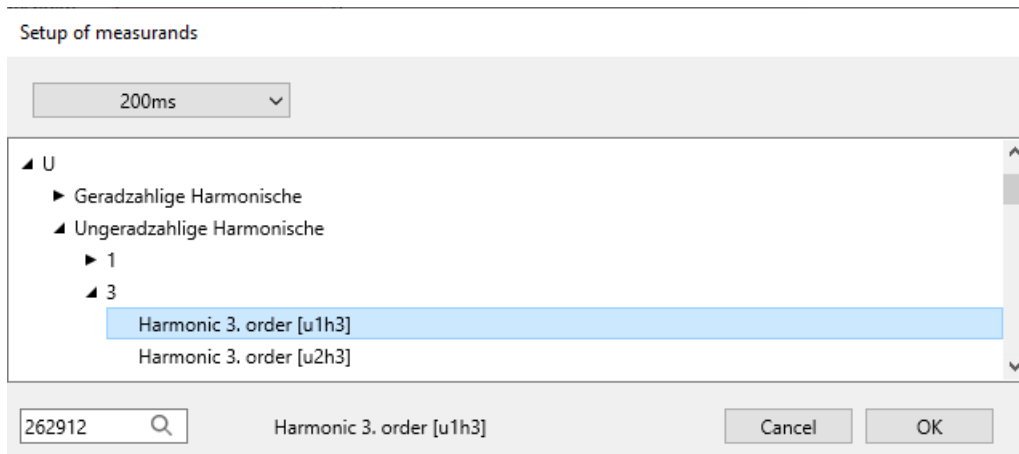

Figure 4: Setup of the measurands

With the chosen Measurement-ID the next step is the *threshold* (3). The threshold has to be tipped in as an float value. But there is no check about the plausibility of this value!

It is also possible to define the *hysteresis* of the supervision state (4). This makes it possible to define a threshold of quitting the supervision state which is different from the threshold. If the hysteresis equals 0% both thresholds have the same value. Depending on the monitoring for higher/lower of the threshold the hysteresis of quitting has different influence:

- Exceeding threshold: $\text{threshold of quitting} = \text{threshold} * (100\% - \text{hysteresis})$
- Falling threshold: $\text{threshold of quitting} = \text{threshold} * (100\% + \text{hysteresis})$

In addition, it is possible to specify whether exceeding (higher) or falling (lower) below the defined limit value is to be *monitored* (5). The field *description* is open to the user, but it would be helpful to fill it with the data class and the quantity of the measurand (6).

7.11.2 Parameterization of the reaction after exceeding the threshold

The device can react with three different actions, if the thresholds are exceeded or deceeded.

▶ **Binary outputs:**

The binary outputs 2, 3 and 4 can be triggered on the oscilloscope-/TRMS-recorder (tab Trigger) or the measurement supervision (tab **states** → **Measurement supervision**). If the binary output should be triggered on the measurement supervision, all ticks in the column *Value* of the tab **Trigger** has to be neglected (chapter 7.5.3.6). There will be a mistake in the parameterization, if this step would not be done. Afterwards the supervision states, which have to be triggered, can be ticked.

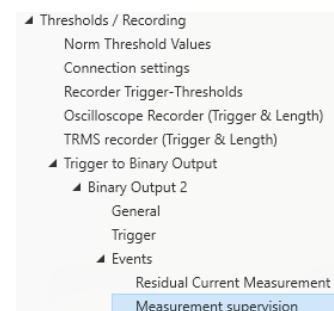

▶ **Oscilloscope-/TRMS-recorder:**

The table with possible events of these recorders contains also the supervision states. They are placed in the bottom.

7.11.3 Evaluation of the supervision states

The evaluation of the states with measurement supervision, which are triggered with the oscilloscope- and/or TRMS-recorder, can be done with the **Import**-function of the WinPQlite. The triggered disturbance records are in the tab **Disturbance Recorder**, for more informations about evaluating disturbance records chapter 7.7 is recommended.

The export of the parameterization of **Thresholds/Recording** will make this evaluation easier (chapter 7.4.1). Because it helps to differentiate between classical events and the measurement supervision.

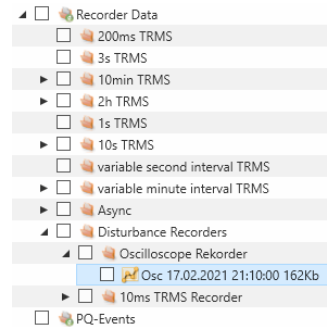

At least it is possible to check the supervision states via Modbus. The register is read-only and give for each state just the information, if it is active (1) or not active (0). The table of datapoints and more informations about Modbus can be find in chapter 13.1. For reading the supervision states via Modbus it is necessary to restart the device after the parameterization of the first supervision state once.

8. Online Diagnostic

With the help of the Online Diagnostic, the most important information of the PQI-DEs can be read out via Streaming. The device status can be seen as well as the complete device properties.

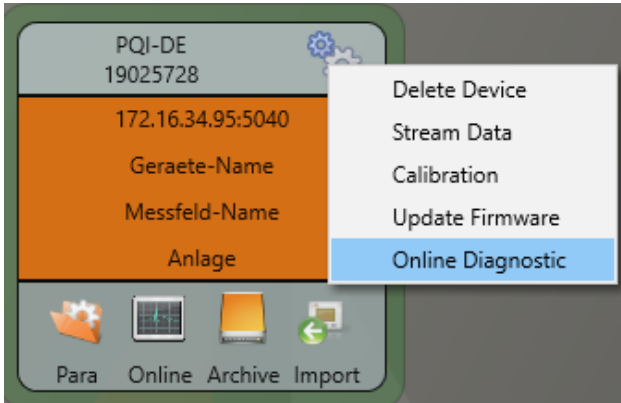

8.1 Device Information

In the **Device information** part, the device log file can be loaded from the device using the **Logfile** button.

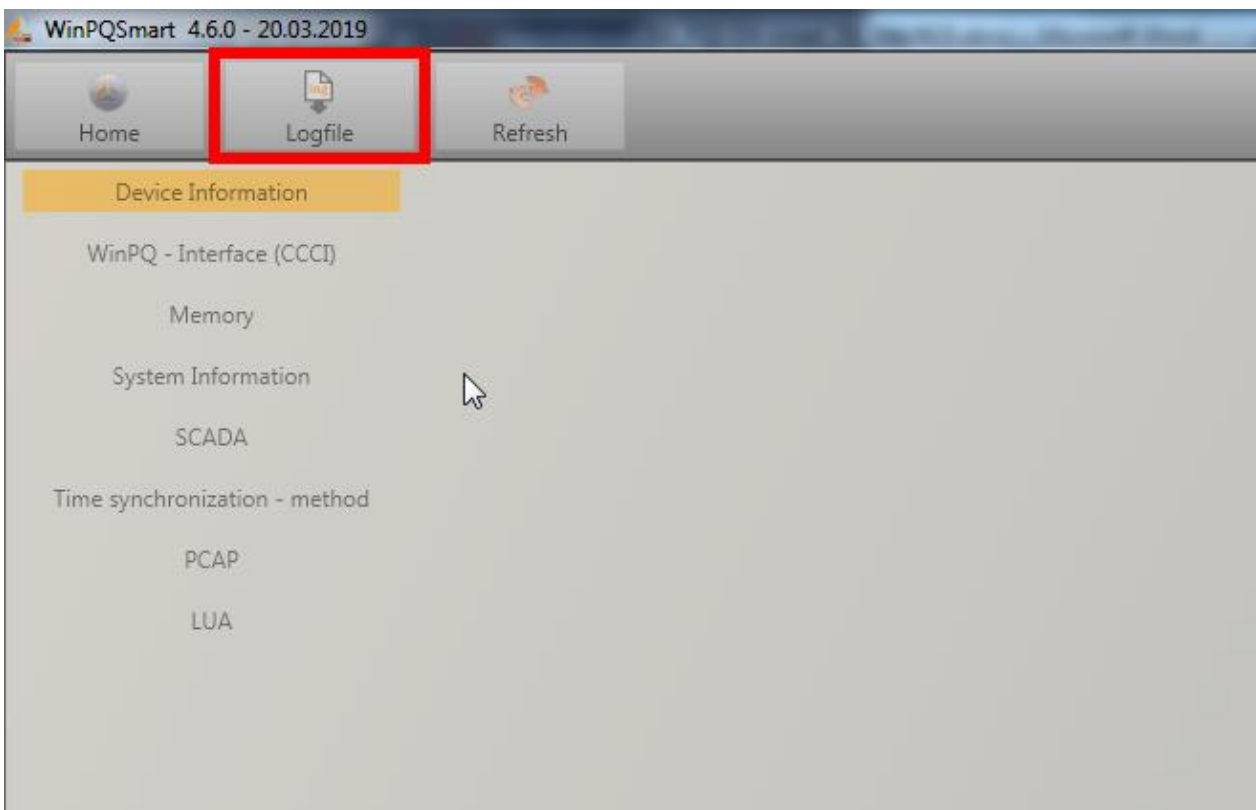

8.2 Time synchronization method

The quality as well as the current state of the time synchronization can be checked in this menu.

Legend to the line names of the WinPQlite:

- lastSync: time of the last time setting
- quality: Signal quality
- signal:
 - 0, if no signal is detected
 - unequal 0, if a signal is detected and the appropriate protocol is selected
- Sync.Src: specification of the synchronization protocol
- Utc.fracsec.tqic: quality of the device time in relation to the time source
 - 15 - device time not synchronized or deviates from the time source by more than 10s
 - ≤10 - device time synchronized and deviation from the time source is less than 1s

Parameter	Value
lastSync	02.09.2021 12:29:06
quality	0
signal	0
Summer time	False
syncSrc	NTP
Timezone	1
utc.fracsec.dst	0
utc.fracsec.fos	2157
utc.fracsec.lsd	0
utc.fracsec.lso	0
utc.fracsec.lsp	0
utc.fracsec.tqic	15
utc.soc	02.11.2021 13:23:07

Parameter	Value
server	192.168.1.10
state	OFFLINE

9. User database and access rights

The measuring device is equipped with a user role and user rights concept including user database, which corresponds to the current IT security guidelines.

The main functions are:

- Any number of users can be stored in the device with uniquely identifiable names.
- The users are to be assigned to a role.
- The roles (administrator, operator and user) define the rights.
-

The detailed description of the rights and roles with specification of the rights is listed in the security documentation.

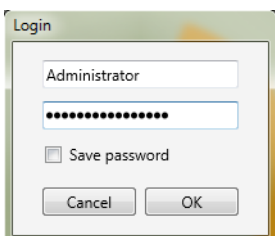

Whenever a function is called from the WinPQ lite software, such as Read parameterization (Para), Online data (Online), Data Explorer (Import), the encoder checks by entering the user name and password whether the user has the required rights for this function.

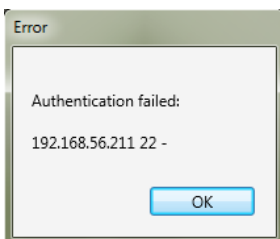

If the password and or the user name are entered incorrectly or if the user does not have the right to access a function, this is reported back accordingly.

- If incorrect entries are made, the connection to the meter via the SSH tunnel is automatically disconnected!
- The number of failed attempts (factory setting: 3) before a user is locked for a certain time (factory setting: 1 hour) can be set.
- Failed attempts are logged internally and output via Syslog and can also be queried via the user administration.

We take care of it.

9.1 Adding and Editing Users

If the meter is set up in Security Mode (see chapter 6.2) any number of users can be created in the meter. During the first setup, one user each for the roles "User", "Operator", "Administrator" and, if applicable, "Machine-to-Machine" was stored in the measuring device. To store additional users or edit, block or delete users that have already been created, proceed as follows:

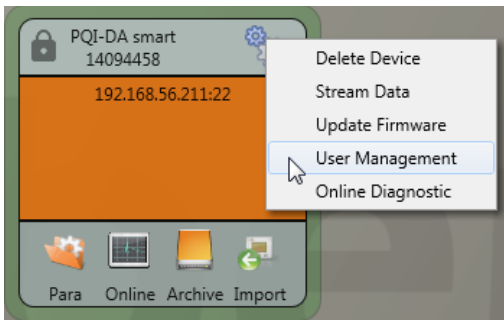

Click on "Edit user" in the device settings.

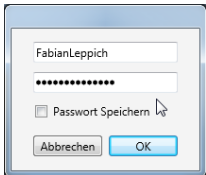

Enter the user name of the administrator and the corresponding password.

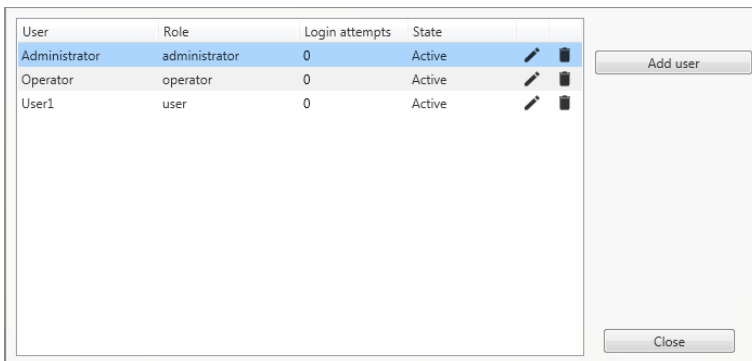

User information is downloaded from the meter and displayed.

▶ Functions:

Edit user

Delete user

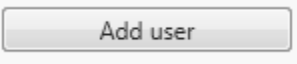

Add user

Add new user

If clicking on "Edit user" or on "Add user", an input mask for the parameterisation of the user opens.

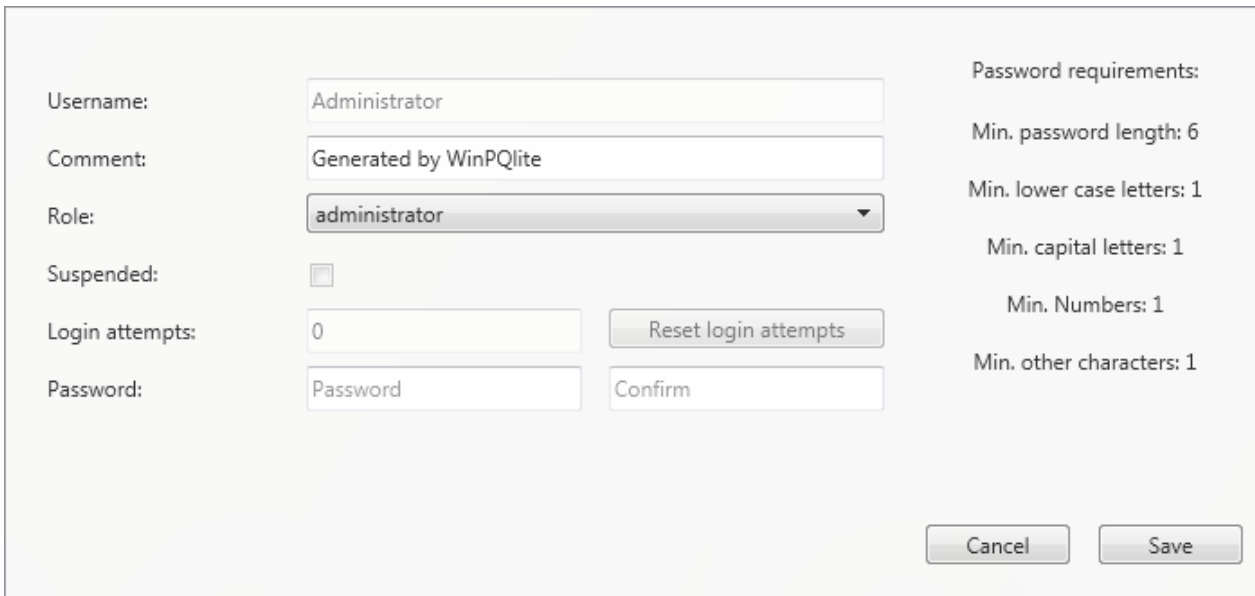

The dialog box contains the following fields and options:

- Username:** Administrator
- Comment:** Generated by WinPQlite
- Role:** administrator (dropdown menu)
- Suspended:**
- Login attempts:** 0 (with a "Reset login attempts" button)
- Password:** Password (with a "Confirm" field)
- Password requirements:**
 - Min. password length: 6
 - Min. lower case letters: 1
 - Min. capital letters: 1
 - Min. Numbers: 1
 - Min. other characters: 1
- Buttons:** Cancel, Save

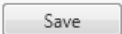
Click on  to transfer the settings to the instrument, store them and activate them from this point on.

9.2 IT security settings and password requirements

The administrator has the possibility to specify the assignment of passwords via the so-called password policy. Proceed as follows to make the settings:

Click on **Para** to download the complete instrument parameterization from the measuring instrument.

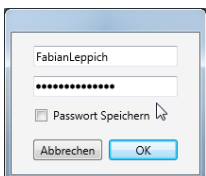

Enter the user name of the administrator and the associated password, since the policy can only be set by the administrator.

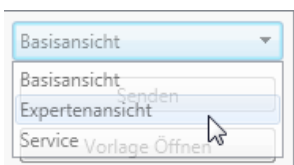

Changing the interface from the basic view to the **expert view**

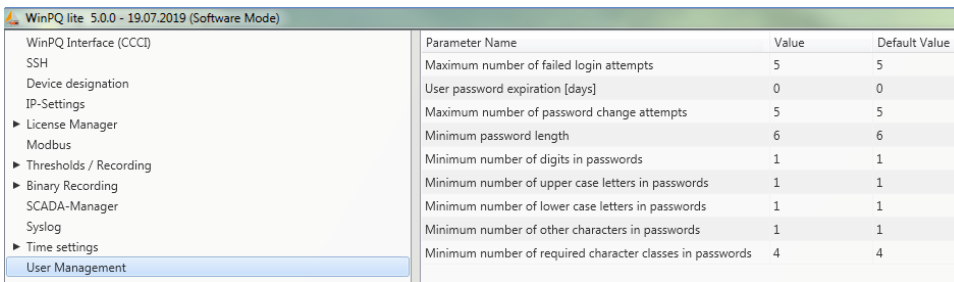

Parameter Name	Value	Default Value
Maximum number of failed login attempts	5	5
User password expiration [days]	0	0
Maximum number of password change attempts	5	5
Minimum password length	6	6
Minimum number of digits in passwords	1	1
Minimum number of upper case letters in passwords	1	1
Minimum number of lower case letters in passwords	1	1
Minimum number of other characters in passwords	1	1
Minimum number of required character classes in passwords	4	4

In the menu item **User administration parameters** the following necessary parameters can be defined in addition to the password guidelines:

- **Maximum number of failed logon attempts:** Number of logon attempts on the device before a user can log on to the device again for a configurable time (factory setting: 1 hour). The parameter can be freely set via the SSH console if required for the lockout period.
- **User password expiration [days]:** After the set days have expired, the user can no longer log on to the device without having to change the password.
- **Maximum number of password change attempts:** Number of attempts to change the password on the device.

The password should be as complex as possible!

It is always recommended to adhere to the relevant known and country-specific guidelines!

Germany: It is recommended to adhere to the guidelines for passwords of the Federal Office for Information Security (BSI).

10. Firmware update for PQI-DE

Power Quality devices are constantly evolving in terms of functions and standards. It may therefore become necessary to update a device, e.g. due to changes in standards, new functions or necessary (security) patches. You will find the latest firmware version with a transparent changelog to check whether an update is necessary using the following link:

For a firmware update administrative rights are necessary!

<https://www.a-eberle.de/en/download-center-categories/f%C3%BCr-festinstallierte-ger%C3%A4te-0>

A.Eberle generally provides two firmware packages which differ in their function:

► Incremental update (patch) - available on the homepage

The incremental update does not change any parameters or settings. It also does not delete any measurement data, but only updates the changes to the last version.

The file name is e.g. „,XXX_v2.0.0_13390.zip ". The incremental update is the common way to bring the measuring instruments up to date.

► Factory Update - only available on request

This update deletes all settings including all recorded data and resets the device to factory settings. The file name of the update has the extension "factory".

Example: „,XXX_factory_v2.0.0_13390.zip ". The factory update should only be used in consultation with product support.

The power supply of the device must remain active until completion of the complete restart, which is automatically triggered as part of the update!

10.1 Firmware update with software WinPQ lite

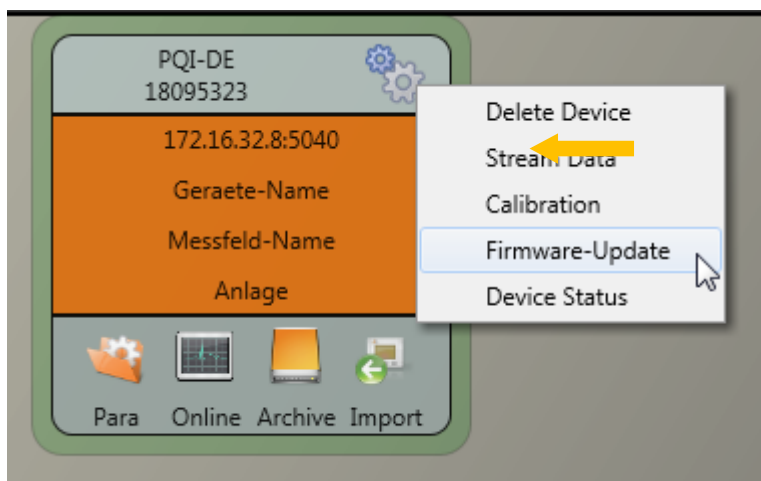

We take care of it.

The **General setup** device function tile can be used to carry out a firmware update for the PQI-DE measuring device.

- Select the folder where the file for the firmware update is located.
- The  function is used to transfer the firmware to the network analyser.

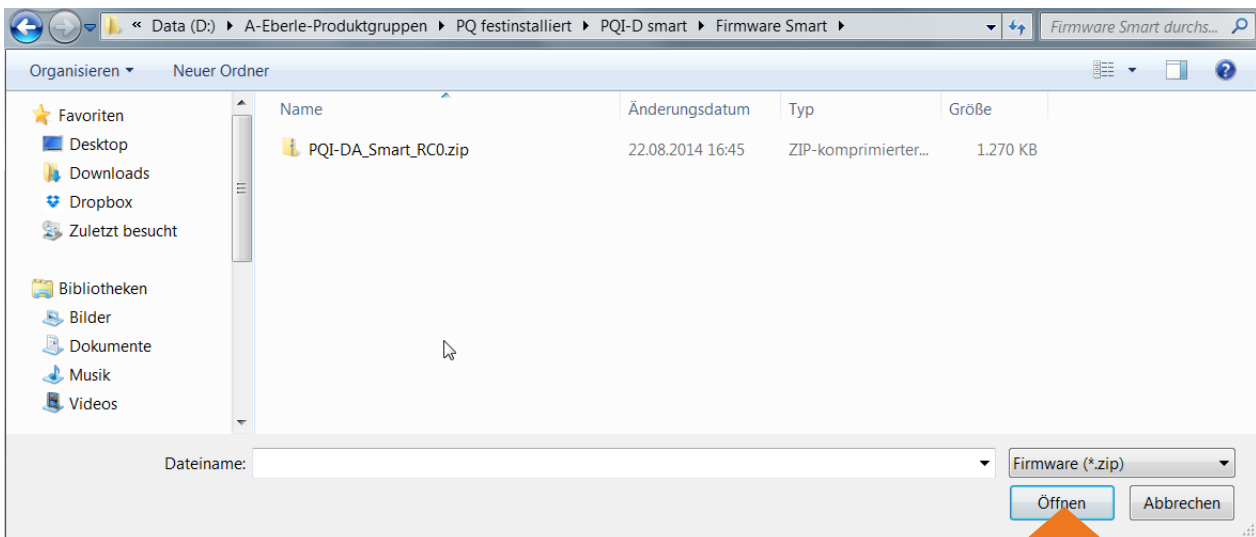

When the transfer of the firmware to the measuring device has been completed, it will automatically restart and install the new version.

10.2 Automatic Firmware Update of Many Devices

Using the WinPQ system software, many PQI-DEs can be updated with just a few clicks, with full clarity and control. Further information can be found in the documentation "WinPQ Commissioning Instructions" of the WinPQ system software.

11. Calibration PQI-DE (license required)

The power analyser PQI-DE is factory calibrated and shipped with an appropriate test certificate. Depending on the application, calibration and adjustment can also be carried out directly at the installation site using the additional software. This software functionality is subject to licensing and can be enabled using a license code.

The calibration software is available from version WinPQ lite V5.1 onwards.

► Requirements for calibration equipment

According IEC61000-4-30 class A the PQI-DE has an accuracy of $< 0.1\%$ for voltage measurement. The reference measurement device must meet a minimum accuracy of 0.02% (e.g. Fluke 8508A or Agilent multimeter 34410 A). The voltage source has to deliver a sinus signal with 100 V (50 or 60 Hz) with a THD $> 0.1\%$. In addition a current source with a sinus-shaped signal of 5 A (50 or 60 Hz) is required.

► Calibration process with the WinPQ lite software

The calibration process with the WinPQ lite is completely guided by an assistant. The complete process with the corresponding instructions is described by the software wizard. The calibration wizard is started by the settings menu of a PQI-DE, see next figure.

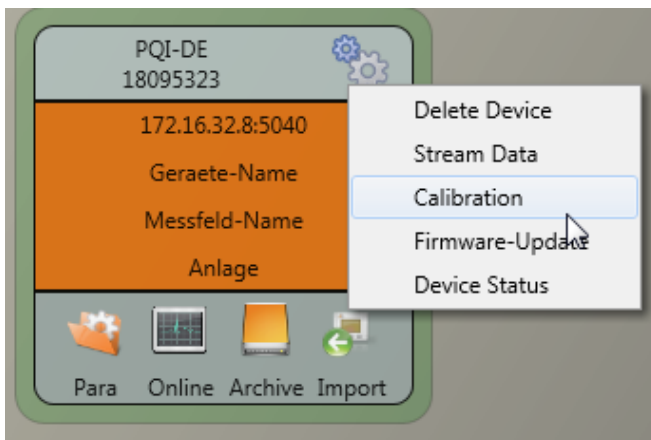

Starting the calibration requires a valid license key. Please enter the key in the corresponding input field on the start screen page.

The wizard guides the user through the complete calibration process. Please follow the instructions of the assistant.

► Creation of the calibration test report certificate

After successful completion of the calibration process the PQI-DE performs an automatic restart and is then again ready for operation. At the end of the calibration process the software automatically generates and displays the corresponding test report certificate with the specified calibration parameters and results in PDF format.

12. License Update PQI-DE

The network analyser PQI-DE can be equipped with various options. These options can be activated via a license code, even after the purchase, at any time.

To order an option the following information to create a license codes are required:

- Serial number of the instrument
- Article number of the instrument
- Option to install

If you received a valid license for the connected device, please paste it to the device setting.

Parameter Name	Value
Expiration date	2106-02-06
Licence key	19025728-14E94923-E6D6D206-A9117A6A

Example: Upgrading Option 40.96 kHz for PQI-DE

► **The following options are available:**

- 40.96 kHz sampling (2 kHz to 9 kHz harmonic measurement)
- IEC 60870-5-104
- IEC 61850
- RCM – Residual Current Monitoring
- PQDIF regarding IEEE 1159.3

13. SCADA

SCADA settings

In the device settings **SCADA** the following protocols can be selected:

- Modbus – supplied as standard
- IEC60870-104 – chargeable device option
- IEC61850 – chargeable device option

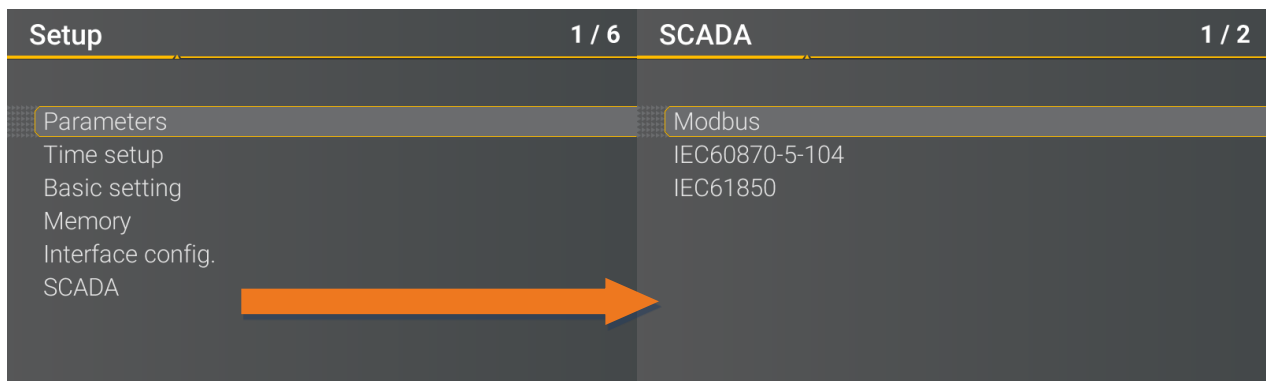

13.1 Modbus

The following data classes and events are available in the PQI-DE via Modbus TCP or Modbus RTU:

- 10ms data class (frequency, voltage/current/power L1, L2, L3)
- 200ms data class (frequency, voltage/current L1, L2, L3)
- 1 sec data class (all measurement values)
- 10 min data class (all measurement values)
- N x min data class (power measurement values)
- 2h data class (Plt long term flicker value)
- Messages (states of 8 binary inputs and 4 binary outputs, trigger command, RCM-states, 32 supervision states)
- Endless counter for disturbance recorder and PQ-Events
- Power Quality settings – write Modbus, only in contact with the support

13.1.1 Modbus data list

- Please download the extensive Modbus data point list from our website www.a-eberle.de
- For Modbus there are over 5000 measurement values available.
- Also as Excel-sheet available, please contact our [Support](#).

We take care of it.

13.1.2 Modbus settings

Settings of the Modbus TCP and Modbus RTU interface can be changed via the device setup.

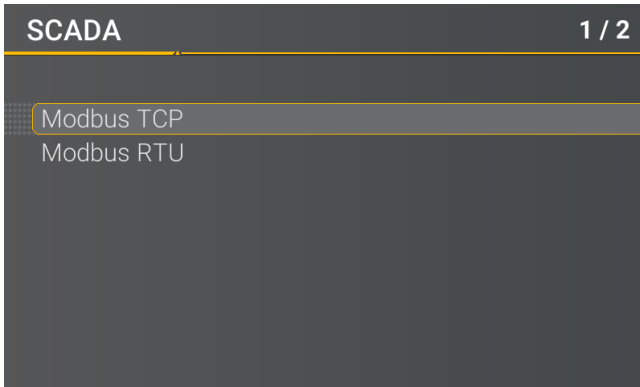

13.1.2.1 Modbus RTU

You can enable Modbus RTU. Modbus interface is fixed assigned to COM1

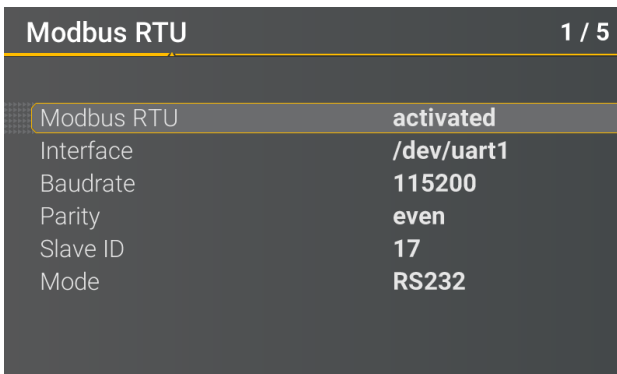

The interface can be changed to Modbus RTU RS232 or RS485.

13.1.2.2 Modbus TCP

Modbus TCP is deactivated by default and can be enabled at this point. The port number can be set-up.

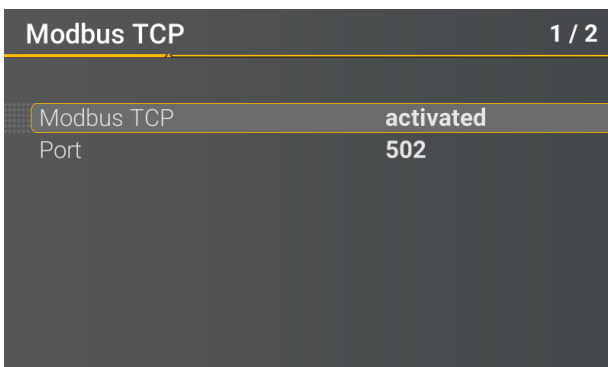

13.1.3 Set-up parameter Modbus with WinPQ

Parameter Name	Value	Default Value
TCP Server activated	<input checked="" type="checkbox"/>	<input type="checkbox"/>
RTU Server activated	<input type="checkbox"/>	<input type="checkbox"/>
Use Modbus Gateway (own ID=250)	<input type="checkbox"/>	<input type="checkbox"/>
Modbus Gateway Slave Timeout [ms]	1000	1000
TCP Port	502	502
TCP endianness	Little-Endian	Little-Endian
Serial Interface	COM 1	COM 1
RTU Slave ID	17	17
RTU endianness	Little-Endian	Little-Endian
Baud rate	115200	115200
Parity	None	Even
Interface mode	RS232	RS232

The Modbus TCP and Modbus RTU interfaces can be modified via the WinPQ lite software. Modbus could be activated via the parameters TCP or RTU Server (0 = OFF / 1 = ON)

▶ **Parameter serial:**

- RTU Server activated Activation of Modbus RTU
- Serial Interface Selection of the COM interface used (COM1 / COM2)
- Baud rate Baud rate of the serial interface for Modbus RTU
- Parity Serial port parity for Modbus RTU
- interface mode Switching between RS232 and RS 485
- RTU - byte order See chapter 13.1.3.1

▶ **Parameter TCP/IP**

- TCP Server activated Activation of Modbus TCP
- TCP - Port Changing the TCP / IP port for Modbus TCP / IP
- RTU - byte order See chapter 13.1.3.1

▶ **Parameter Modbus Gateway (see chapter)**

- TCP Server activated Activation of Modbus TCP
- Use Modbus Gateway Activation of Modbus Gateway
- TCP - Port Change of the TCP / IP Ports for Modbus TCP / IP
- TCP - byte order See chapter 13.1.3.1
- Serial Interface Selection of the COM interface used (COM1 / COM2)
- Baud rate Baud rate of the serial interface for Modbus RTU
- Parity Serial port parity for Modbus RTU
- interface mode Switching between RS232 and RS 485
- RTU - byte order See chapter 13.1.3.1

13.1.3.1 Byte Order

According to the Modbus specification, data are transmitted in the byte order Big-Endian. Regarding a 16-bit Modbus register, the data on the client side is interpreted without conversion. The following example illustrates this with the example value 0x1A2B:

Address	Communication (Big-Endian)	Client-Side (Big-Endian)
High Byte	0x1A	0x1A
Low Byte	0x2B	0x2B

13.1.3.2 Modbus-Register-Order

Interpreting the data transferred via multiple Modbus registers (e.g., 32 bits Unsigned Integer => 2 x 16 Bit Modbus registers), a distinction must be made between the Little-Endian and Big-Endian sequences. In this case, the entire register contents and not the bytes are exchanged. In the default configuration, the software is operated in Little-Endian mode. The following examples illustrate the variants:

▶ **32 Bit-value 0x1A2B3C4D - Modus Little-Endian:**

Address	Example (Big-Endian)	Communication (Little-Endian)	Client-Side (Big-Endian)
Register 0 High Byte	0x1A	0x3C	0x1A
Register 0 Low Byte	0x2B	0x4D	0x2B
Register 1 High Byte	0x3C	0x1A	0x3C
Register 1 Low Byte	0x4D	0x2B	0x4D

▶ **32 Bit-Wert 0x1A2B3C4D - Mode Big-Endian:**

Address	Example (Big-Endian)	Communication (Little-Endian)	Client-Side (Big-Endian)
Register 0 High Byte	0x1A	0x1A	0x1A
Register 0 Low Byte	0x2B	0x2B	0x2B
Register 1 High Byte	0x3C	0x3C	0x3C
Register 1 Low Byte	0x4D	0x4D	0x4D

13.1.3.3 Data Types

The Modbus implementation in the PQI-DE currently works with the following data types.

▶ **Unsigned Integer 32 Bit (uint32_t)**

This data type stores unsigned integer values. According to the width of 32 bits, they are stored in two registers.

▶ **Float 32 Bit (float32)**

Float 32 bit floating point numbers are transmitted according to the IEEE 754 standard. These are stored in two registers. The interpretation of the values is described in detail at https://de.wikipedia.org/wiki/IEEE_754

▶ **Float 64 Bit (double)**

Float 64 bit floating-point numbers are also transmitted according to the IEEE 754 standard. The width of 64 bits requires storage in four registers. The interpretation of these values is also described at https://de.wikipedia.org/wiki/IEEE_754.

▶ **Status (status_t)**

The status value has a width of 32 bits. It is stored accordingly in two registers. The meaning of the individual bits is listed in the following table:

Bit-Number	Meaning
0	RVC, Voltage U1E
1	Dip, Voltage U1E
2	Swell, Voltage U1E
3	Interruption, Voltage U1E
4	Overload, Voltage U1E
5	RVC, Voltage U2E
6	Dip, Voltage U2E
7	Swell, Voltage U2E
8	Interruption, Voltage U2E
9	Overload, Voltage U2E
10	RVC, Voltage U3E
11	Dip, Voltage U3E
12	Swell, Voltage U3E
13	Interruption, Voltage U3E

14	Overload, Voltage U3E
15	RVC, Voltage U12
16	Dip, Voltage U12
17	Swell, Voltage U12
18	Interruption, Voltage U12
19	Overload, Voltage U12
20	RVC, Voltage U23
21	Dip, Voltage U23
22	Swell, Voltage U23
23	Interruption, Voltage U23
24	Overload, Voltage U23
25	RVC, Voltage U31
26	Dip, Voltage U31
27	Swell, Voltage U31
28	Interruption, Voltage U31
29	Overload, Voltage U31
30	State Frequency Synchronization
31	free

► **Timestamp (uint32_t)**

The 32-bit-wide time stamp is stored in two registers and must be interpreted as an integer value without sign. This is a UNIX time stamp, that is, the number of seconds since 1 January 1970, 00:00 hours (coordinated world time UTC), with no switching counts being counted.

Example: 1478787619 (0x58248223)

Value of time: 11. October 2016 14:20:19 (UTC)

Further information and an implementation example can be found at https://en.wikipedia.org/wiki/Unix_time.

► **Sub seconds (tmFracSec_t)**

The sub second value has a width of 32 bits and is accordingly stored in two registers. The data type is based on the time format, which is defined in IEEE C37.118. The meaning of the individual bits is listed in the following table:

Bit-Number	Meaning
0..23	Sub seconds in 100 ns increments
24..27	time quality indicator
28	Set as the announcement of a switch (1 min before)
29	Set, 24 hours after a switch
30	Add Leap Second (0) or remove (1)
31	Indicator winter time (0) or summer time (1)

13.1.4 Modbus Gateway

The measurement device can be parameterized as Master in a RTU-bus. This Master is able to transform the data transparently to Modbus TCP. In this case the measurement device acts as a TCP-Server. The counterpart is the TCP-client. With RS-232 are two participants in total allowed on the bus, with RS-485 32.

To parameterize the device as Modbus Gateway the expert settings in the WinPQlite are required. The checkboxes of TCP-Server and Modbus Gateway need to be activated. A parallel activation of TCP-Server and RTU-Server is not allowed. Additionally the TCP-settings and RTU-settings which are listed in chapter 13.1.3 should be parameterized.

With these settings the TCP-Client could connect to the Modbus Gateway device. To request the register of the device itself (Modbus-Gateway/RTU-Master) the ID 250 needs to be used, this ID is hardcoded. Any unique slave IDs between 1 and 31 can be selected for the slaves. Within a TCP session, any registers of all RTU slaves can be queried.

With activated mode „Modbus Gateway“ only one connection of a TCP Client to the device is possible!

Notes on electrical wiring can be found in chapter 5.7.1.2.

We take care of it.

13.2 IEC60870-104

Under Device Settings / SCADA protocol can be selected and activated IEC60870-104.

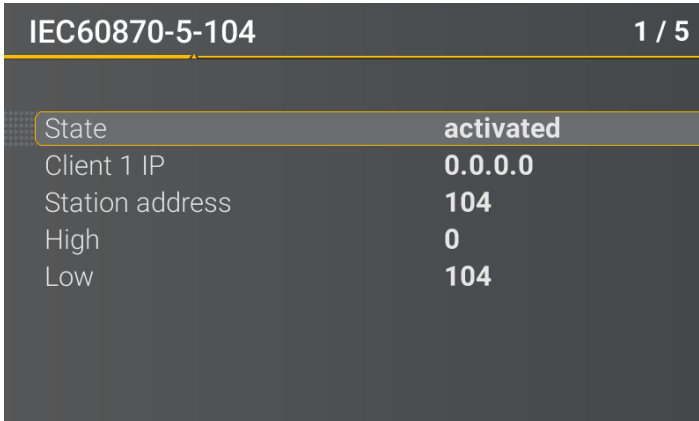

IEC60870-5-104		1 / 5
State	activated	
Client 1 IP	0.0.0.0	
Station address	104	
High	0	
Low	104	

You can setup the device address and client address directly in the display menu.

13.2.1 IEC60870-104 Data point

Please download the extensive IEC60870-104 data point list from our website www.a-eberle.de

13.2.2 IEC60870-104 Settings in WinPQ lite

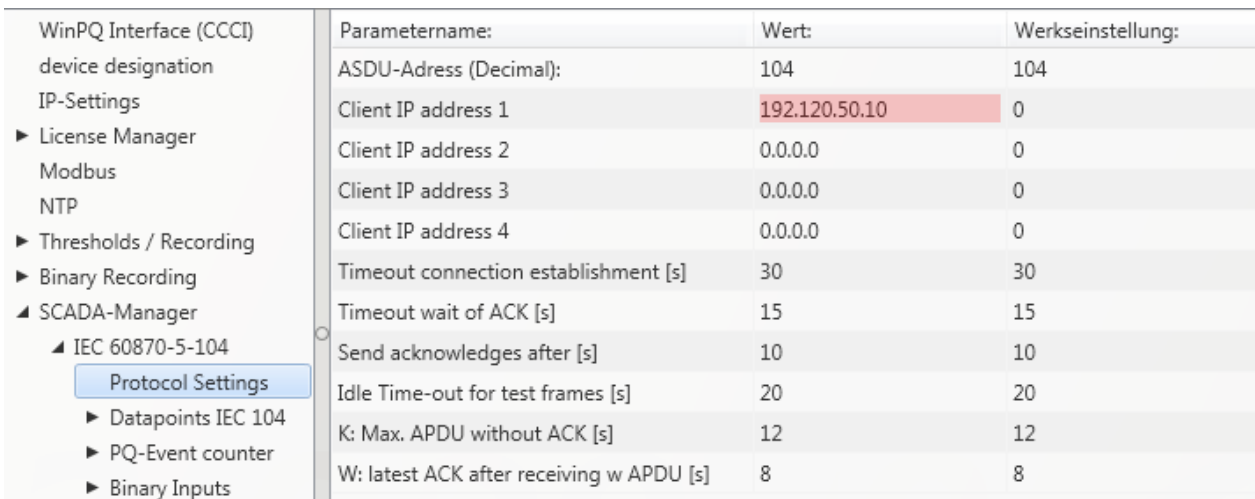

Parametername:	Wert:	Werkseinstellung:
ASDU-Adress (Decimal):	104	104
Client IP address 1	192.120.50.10	0
Client IP address 2	0.0.0.0	0
Client IP address 3	0.0.0.0	0
Client IP address 4	0.0.0.0	0
Timeout connection establishment [s]	30	30
Timeout wait of ACK [s]	15	15
Send acknowledges after [s]	10	10
Idle Time-out for test frames [s]	20	20
K: Max. APDU without ACK [s]	12	12
W: latest ACK after receiving w APDU [s]	8	8

IEC60870-104 settings can be modified via the WinPQ lite software.

▶ ASDU Address:

The ASDU address must be entered unstructured as a decimal number and has a value range of 0 - 256

Example: Address of the PQI-DE is "104" - which would correspond to "0" (high byte) - "104" (low byte) in a structured display.

▶ Client IP – Addresses:

It is possible to enter several client IP addresses (up to a maximum of 4) into the set-up of the interface, whereby only one client can actively access the PQI-DE. If the setting for all four client IP addresses is set to "0.0.0.0", any IEC60870-5-104 server could theoretically connect to the PQI-DE. **However, this is not recommended for safety reasons!**

13.2.2.1 Settings of the data points for IEC60870-5-104

The IEC 60870-5-104 interface has the following data types with the corresponding settings for each individual data point:

- TK 30: Single message with time stamp (UTC), e.g. Binary inputs of the PQI-DE.
- TK 36: Measured value floating point with time stamp (UTC), e.g. Voltage current

Each data point can be activated or deactivated individually to reduce the amount of data. A special feature is that all TK 36 measurement values can be scaled via the scale Factor parameter

Since the set-up of the individual modules is can be individually transferred to the PQI-DE, for example, "Limit values / recording" or "IEC60870-5-104", it is recommended to save a template which can be used for all devices in your Grid!

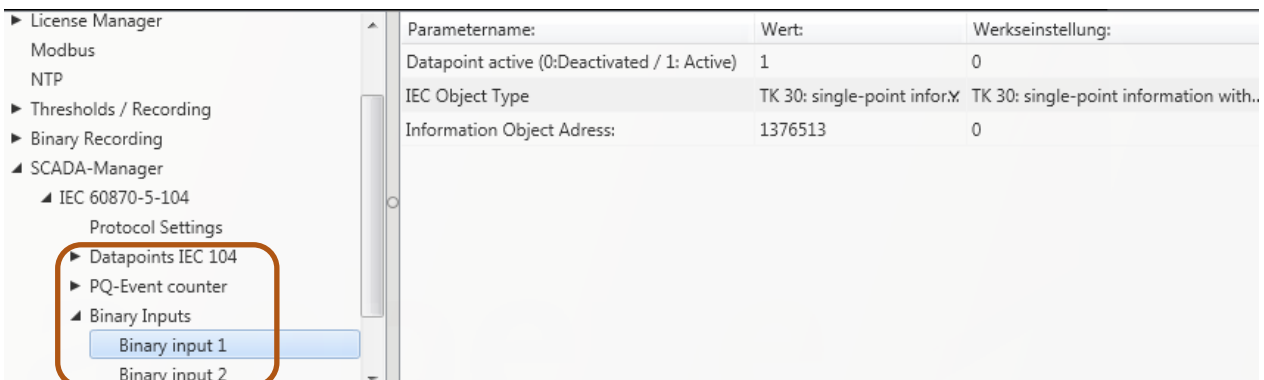

Parametername:	Wert:	Werkseinstellung:
Datapoint active (0:Deactivated / 1: Active)	1	0
IEC Object Type	TK 30: single-point infor.X	TK 30: single-point information with..
Information Object Adress:	1376513	0

13.3 IEC61850

The IEC61850 interface offers the possibility to connect 6 clients directly to the IEC61850 server (PQI-DE). The implementation of the IEC 61850 has been done on the basis of edition 2.1 of IEC 61850. The interface has the most important Power Quality parameters according to EN50160.

13.3.1 Display settings IEC61850

Under Device Settings / SCADA protocol IEC61850 can be selected and activated.

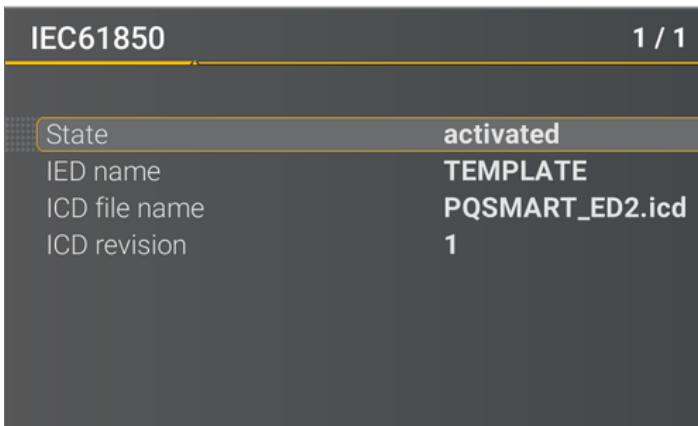

IEC61850		1 / 1
State	activated	
IED name	TEMPLATE	
ICD file name	PQSMART_ED2.icd	
ICD revision	1	

13.3.2 IEC61850 Data Points

Please download the comprehensive description and data point list from our website www.a-eberle.de. The PQI-DE is supplied with two standard ICD files in the basic delivery with activated IEC61850 license. The profile (ICD file) matching the voltage level is selected automatically depending on the basic setting used (commissioning wizard).

- Low Voltage
- Medium Voltage / High Voltage

In the low voltage (EN50160 LV - Low Voltage), the harmonics and events line to earth are evaluated and correspondingly also made available in the IEC61850 interface. On the other hand, when selecting the EN50160 MV (medium voltage medium voltage) or HV (high voltage) template, the harmonics are provided as –line to line sizes. The basic settings of the measuring instrument are described in detail in chapter 6.1 and must be performed once.

13.3.3 IEC61850 settings in WinPQ lite

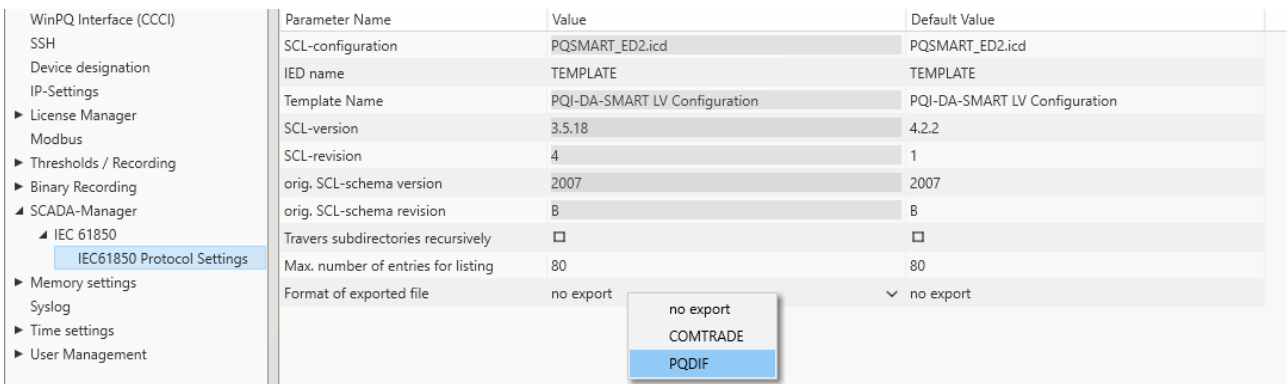

► **IED – name:**

Each participant in an IEC61850 subnet requires a unique identifier. This can be adjusted using the "IED name" parameter. The IED name must meet the following standards (according to IEC61850):

- The IED name can consist of a maximum of 64 characters (letters, numbers or ‘_’)
- Letter “Umlauts” or blanks are not allowed
- The first character must be a letter

If the IED name has been changed in the interface and sent with **Send** to the PQI-DE, the IED name is automatically taken over in the ICD file. The next readout of the set-up also takes the IED name into the ICD file and displays it.

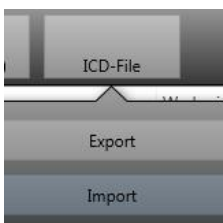

The icon **ICD File** can be used to download the ICD file in the device to be able to import it back into the SCADA system.

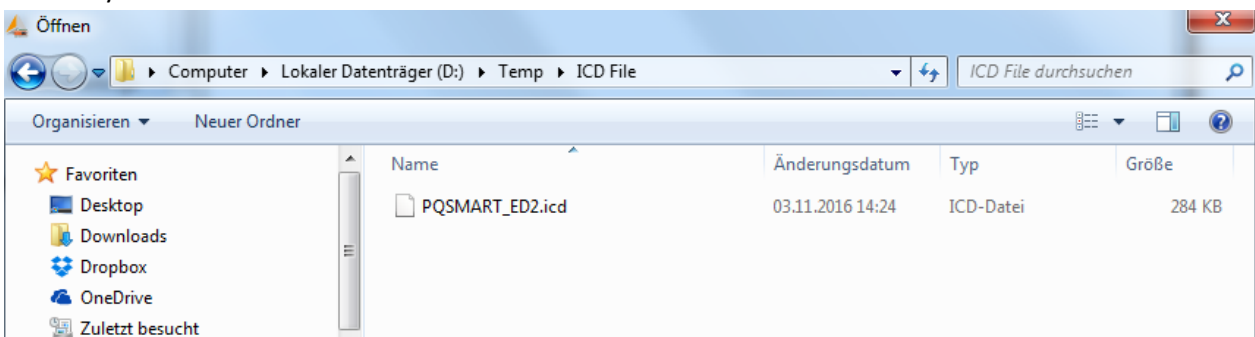

► **Max. Number of entries for directory listing**

If not all files can be placed in the same PDU, the standard splitting procedure with "MORE" is used. By default, the server responds with a maximum of 80 files / PDU This parameter is freely adjustable in its limits.

▶ **Search directories recursively**

● ON:

On client request, the device itself creates a listing of all sub-directories required in IEC61850. This list is then made available to the client.

● OFF:

The client must query the subdirectories itself sequentially or selectively.

Only files from the requested directory will be included in the response.

▶ **Export file format**

● Comtrade:

When "Comtrade" is enabled, the fault records are provided in Comtrade format in IEC61850 (oscilloscope and 10ms TRMS records).

● PQDif:

The client receives a listing of all PQDif files on the device on request. PQDif is a license required feature and must be enabled. *as of FW 2.8

13.3.4 Settings for PQDIF

The Power Quality Data Interchange Format (PQDIF) is a data exchange format for power quality measurements defined by the IEEE 1159.3 standard. This data can be obtained from the device via the control technology protocol of IEC 61850.

In order to be able to save the measurement data in the PQDIF format in addition to the previous format, the following requirements must be met:

- 1) A valid license for PQDIF must be installed on the device via the parameterization (see chapter 12).
- 2) As soon as the license has been entered, the active protocol can be set to IEC 61850 under SCADA-Manager. In the settings for IEC 61850 in SCADA-Manager, "PQDIF" must be selected as the export format (see section 13.3.3).
- 3) Activation of the PQDIF functionality. This is possible in the Expert view under the PQDIF memory settings:

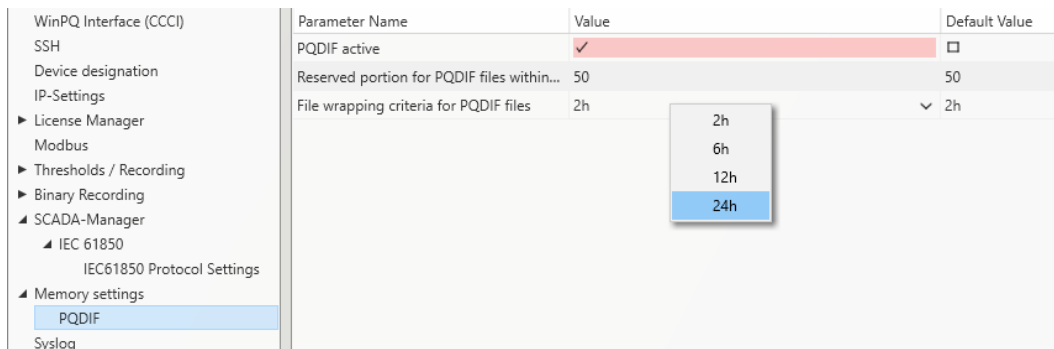

- The parameter "PQDIF active" is deactivated by default and must be set to active for the use of PQDIF.
- The total synchronous memory of the device is approx. 500MB by default. A fixed area of this memory is reserved for backing up the PQDIF files, which can be set here. Since the memory requirement for PQDIF is similar to that for the usual recording data, a proportion of 50% is recommended.

Annotation: As soon as the parameterization with these settings has been sent to the device, the synchronous memory is emptied so that the memory portion reserved for PQDIF is free. Therefore, it should be ensured beforehand that the existing, historical recording data has been saved on a server or SD card.
- The device saves the 10s, 10min and 2h data classes as well as the fault records in the PQDIF. The file wrapping criterion defines the time duration contained in a PQDIF file of the synchronous data classes. You can choose between 2h, 6h, 12h and 24h. With a wrapping of 2h, a new file is created every 2h (synchronous on UTC) for the 10s, 10min and 2h data classes, with 24h it is only one (correspondingly larger) file per day and data class.

14. Intended use

The product is used exclusively for the measurement and evaluation of voltage and current signals in the energy network. If the instrument is used in a manner which is not specified by the manufacturer, the protection supported by the device may be severely impaired.

15. Measurement methods PQI-DE

The aggregation of the measurement values is carried out in accordance with the IEC61000-4-30 (2008) standard for class A devices.

- ▶ **RMS values of the voltages and currents, min. / max. values**
U eff / I eff

The interval value of the voltage or current is the mean of the RMS values of the length of the selected interval.

U min / max; I min / max

Per measurement period, the highest and lowest 10 ms voltage or current RMS value is saved in addition to the average.

- ▶ **Ripple control signal**
U Ripple Control (200 ms)

In the PQI-DE setup any interharmonic can be set. This is displayed as the 200 ms maximum value within a measurement interval.

- ▶ **Flicker levels P_{st} / P_{lt}**

The **Short term flicker levels P_{st}** (10 min) and **Long term flicker levels P_{lt}** (2 h) are calculated for the star and delta voltages. P_{st} and P_{lt} are defined in EN 61000-4-15: 2010.

The source for implementation recommendations is "EMV Messung von Spannungsschwankungen und Flickern mit dem IEC-Flickermeter" by W.Mombauer, VDE-Verlag, VDE-Schriftenreihe „Normen verständlich“, ISBN 3-8007-2525-8.

Formula for P_{lt} calculation:

$$P_{lt} = \sqrt[3]{\frac{1}{12} \sum_{i=1}^{12} P_{st,i}^3}$$

The flicker meter can be parameterized in the device setup for the following grid configurations:

230 V / 50 Hz; 230 V / 60 Hz and 120 V / 50 Hz; 120 V / 60 Hz

► **THD – PWHD – K factor**

Total harmonic content, calculated using the following formulae in accordance with IEC61000-4-7.

Calculating the THD values of the voltages and signal sampling:

- H2 up to H40 (based on EN50160)
- H2 up to H50 (based on IEC61000-x-x)

- THD voltage:

$$THD_u = \frac{\sqrt{\sum_{v=2}^{40} U_v^2}}{U_1}$$

- THD current in %:

$$THD_i = \frac{\sqrt{\sum_{v=2}^{40} I_v^2}}{I_1}$$

- THD(A) current in Ampere:

$$THC = \sqrt{\sum_{n=2}^{40} I_n^2}$$

- PWHD - Partial Weighted Harmonic Distortion

The partial weighted THD calculates the 14th to 40th harmonics.

$$PWHD = \frac{\sqrt{\sum_{n=14}^{40} n \cdot C_n^2}}{C_1}$$

- PHC - Partial Odd Harmonic Current

The PHC is calculated from the odd current harmonics $n = 21 \dots 39$.

$$PHC = \sqrt{\sum_{n=21,23}^{39} C_n^2}$$

- K Factor

The values of the K-factors for phase currents are calculated from the corresponding RMS values C_n of the harmonics $n = 1 \dots 40$.

The K factor is a measure that indicates the ability of a transformer to withstand the current harmonics of a system.

Various transformer suppliers offer transformers with, for example, K factors $K=4$, $K=13$, $K=20$ and $K=30$.

Transformers are heated more by harmonic currents than 50 Hz currents.

A transformer with a higher K-factor withstands this better and is not heated as much as a transformer with a lower K factor.

The device shows the K factor for the current. Only the K values that appear at maximum power are of interest. Just as with the THD of the currents in %, the value is not relevant at very low currents.

$$K = \frac{\sum_{n=1}^{40} (n \cdot C_n)^2}{\sum_{n=1}^{40} C_n^2}$$

We take care of it.

► **Harmonics / Interharmonics**

The determination of the harmonics and interharmonics interval values displayed using the methods of the IEC61000-4-30 Class A standard based on 10/12 period values.

The PQI-DE recognizes for all voltage and current channels, respectively, the harmonics up to the 50th ordinal. To evaluate the interharmonics, harmonic subgroups are created. 50 subgroups are recorded for all current and voltage channels.

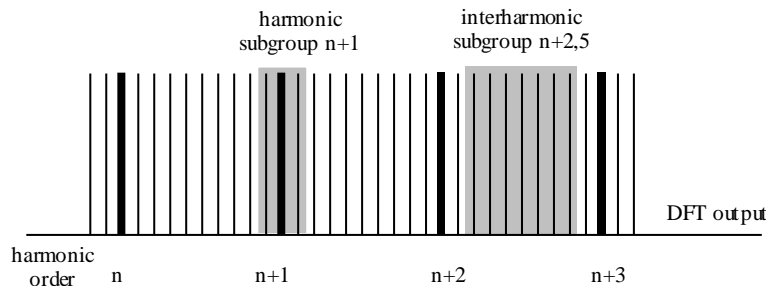

Example:

"IH1" is the first interharmonics group and evaluated the frequency range from 5 Hz to 45 Hz.

The harmonics for n = 0...50 are calculated.

Voltage harmonics (standardized, 10/12 periods):

$$U_{hn-10/12} = \frac{\sqrt{\sum_{k=n \cdot N-1}^{n \cdot N+1} U_{n-10/12}^2}}{U_{1-10/12}}$$

Current harmonics:

$$|I_{n-10/12}| = \sqrt{\frac{1}{2} \cdot \sum_{k=n \cdot N-1}^{n \cdot N+1} |C_k|^2}$$

► **Reactive power / Reactive energy**

In the setup of the device two variants of the power calculation are adjustable

- Simplified power calculation

Reactive power without unbalanced reactive power calculation:

$$Q = \sqrt{Q_V^2 + D^2}$$

- Reactive power calculation according DIN40110 part 2

Reactive power calculation with unbalanced power:

$$Q_{L-10/12} = \text{Sgn}(\varphi_{L-10/12}) \cdot \sqrt{S_{L-10/12}^2 - P_{L-10/12}^2}$$

$$Q_{10/12} = \text{Sgn}(\varphi_{1-10/12}) \cdot \sqrt{S_{10/12}^2 - P_{10/12}^2}$$

- Reactive energy:

"Supply reactive energy" inductive reactive energies +EQ.

$$Q_S(n) = |Q_{L-10/12}(n)| \quad \text{für : } Q_{L-10/12}(n) \geq 0$$

$$Q_S(n) = 0 \quad \text{für : } Q_{L-10/12}(n) < 0$$

"Consumer reactive energy" capacitive reactive energies -EQ.

$$Q_S(n) = |Q_{L-10/12}(n)| \quad \text{für : } Q_{L-10/12}(n) < 0$$

We take care of it.

► **Distortion reactive power - D**

The distortion-reactive power - also called harmonic oscillation power - describes a special form of reactive power caused by alternating and three-phase current through nonlinear loads such as rectifiers in power supplies. The harmonics of the current in combination with the mains voltage give reactive power components, which are referred to as distortion-blocking powers.

The distortion reactive powers are calculated from the voltages and the associated distortion currents calculated:

$$D = U \cdot \sqrt{\sum_{v=2}^{\infty} I_v^2}$$

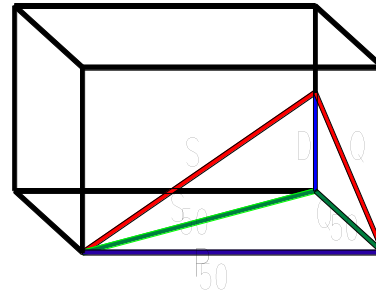

► **Power Factor PF**

In electrical engineering the power factor or active power factor is calculated as the ratio of real power P to the apparent power S. The power factor can be between 0 and 1.

The ration is expressed in the following equation:

Power Factor PF: $\lambda = P / S$

► **Apparent Power - S**

In the setup of the device two variants of the power calculation are adjustable

- Simplified power calculation

$$S = \sqrt{P^2 + Q^2}$$

- Power calculation according DIN40110 part 2

Conductor apparent power 4-wire system:

$$S_L = U_{LNrms} \cdot I_{Lrms}$$

Conductor apparent power 3-wire system:

$$S_L = U_{L0rms} \cdot I_{Lrms}$$

Collective apparent power in accordance with DIN40110:

$$S_{\Sigma} = U_{\Sigma} \cdot I_{\Sigma} \quad U_{\Sigma} = \frac{1}{2} \cdot \sqrt{U_{12rms}^2 + U_{23rms}^2 + U_{31rms}^2 + U_{1Nrms}^2 + U_{2Nrms}^2 + U_{3Nrms}^2}$$

4-wire network:

$$I_{\Sigma} = \sqrt{I_{1rms}^2 + I_{2rms}^2 + I_{3rms}^2 + I_{Nrms}^2}$$

3-wire network, $I_1 + I_2 + I_3 \neq 0$:

$$U_{\Sigma} = \frac{1}{2} \cdot \sqrt{U_{12rms}^2 + U_{23rms}^2 + U_{31rms}^2 + U_{1Erms}^2 + U_{2Erms}^2 + U_{3Erms}^2}$$

$$I_{\Sigma} = \sqrt{I_{1rms}^2 + I_{2rms}^2 + I_{3rms}^2 + I_{Erms}^2}$$

Geometric Fundamental Oscillations - Apparent Power:

$$\underline{S}_G = 3 \cdot [\underline{U}_{1_PS} \cdot \underline{I}_{1_PS}^* + \underline{U}_{1_NS} \cdot \underline{I}_{1_NS}^* + \underline{U}_{1_ZS} \cdot \underline{I}_{1_ZS}^*]$$

We take care of it.

► **Active Power - P**

The sign of the active power corresponds with the flow direction of the fundamental oscillation active energy (+: supply, - : consumer).

The values of the conductor - active power are calculated from the samples of a synchronization cycle.

$$P_{L-10/12} = \frac{\sum_{n=1}^{2048} P_L(n)}{2048}$$

(200 RMS values) with conductor index $L = \{1, 2, 3, E\}$

The 10 min values are calculated as linear averages.

The collective effective power is defined for 4-wire systems as

$$P_{\Sigma} = P_1 + P_2 + P_3$$

The collective effective power is defined for 3-wire systems as

$$P_{\Sigma} = P_1 + P_2 + P_3 + P_E$$

Fundamental oscillation - active power (line):

$$P_G = \operatorname{Re}\{\underline{S}_G\}$$

\underline{S}_G = Geometric fundamental oscillation apparent power

● **Symmetric Components**

The complex symmetrical components are calculated from the corresponding complex spectral components of the fundamental oscillations of the phase voltages and phase currents.

Phase voltage in a 4-wire system = Phase-to-Neutral voltage

Phase voltage in a 3-wire system = Phase-to-Ground voltage

Positive sequence:

$$\underline{U}_{1_PS} = \frac{1}{3} \cdot (\underline{U}_{1N-1} + \underline{a} \cdot \underline{U}_{2N-1} + \underline{a}^2 \cdot \underline{U}_{3N-1})$$

$$\underline{I}_{1_PS} = \frac{1}{3} \cdot (\underline{I}_{1-1} + \underline{a} \cdot \underline{I}_{2-1} + \underline{a}^2 \cdot \underline{I}_{3-1})$$

Negative sequence:

$$\underline{U}_{1_NS} = \frac{1}{3} \cdot (\underline{U}_{1N-1} + \underline{a}^2 \cdot \underline{U}_{2N-1} + \underline{a} \cdot \underline{U}_{3N-1})$$

$$\underline{I}_{1_NS} = \frac{1}{3} \cdot (\underline{I}_{1N-1} + \underline{a}^2 \cdot \underline{I}_{2N-1} + \underline{a} \cdot \underline{I}_{3N-1})$$

Zero sequence:

$$\underline{U}_{ZS} = \frac{1}{3} \cdot (\underline{U}_{1N-1} + \underline{U}_{2N-1} + \underline{U}_{3N-1})$$

$$\underline{I}_{ZS} = \frac{1}{3} \cdot (\underline{I}_{1N-1} + \underline{I}_{2N-1} + \underline{I}_{3N-1})$$

► UU Unbalance

The unbalanced voltages are calculated from the corresponding values of the modal positive sequence, negative sequence and zero sequence components.

For the EN50160 (events) only the voltage unbalance u_u is relevant and corresponds to the ratio of the negative sequence to the positive sequence. The value is expressed in [%].

► Frequency analysis 2 kHz to 9 kHz

In the frequency analysis 2 kHz to 9 kHz respectively 200 Hz frequency bands are summarized.

The specification of each frequency is the centre frequency in this 200 Hz band.

$$Y_b = \sqrt{\sum_{f=b-95 \text{ Hz}}^{b+100 \text{ Hz}} Y_{Cf}^2}$$

Example: Frequency band 8.9 kHz corresponds to all 5 Hz spectral lines from 8,805 Hz to 9,000 Hz

16. Service

This unit is maintenance-free for customers.

 DANGER!	Risk of death due to electric shock!
	<ul style="list-style-type: none">➤ Do not open the unit.➤ Maintenance of the device must only be carried out by A. Eberle.

➤ For service, contact A-Eberle.

Service address:

A. Eberle GmbH & Co KG

Frankenstraße 160

D-90461 Nuremberg

Cleaning:

Use a short, slightly damp, lint-free cloth. Make sure no liquid gets in the housing. Do not use window cleaner, household cleaners, sprays, and solvent, cleaners that contain alcohol, ammonia solutions or abrasive cleaning agents. Please use only water for cleaning.

17. Disposal

A. Eberle GmbH & Co. assumes responsibility for the disposal of the device.

➔ Send all components to A. Eberle:

A. Eberle GmbH & Co. KG
Frankenstraße 160
D-90461 Nuremberg

18. Product Warranty

A. Eberle guarantees that this product and accessories will remain free of material and manufacturing defects for a period of three years from the date of purchase.

Warranty does not apply to damage caused by:

- Accidents
- Abuse
- Abnormal operating conditions.

To claim warranty, contact A. Eberle GmbH & Co KG in Nuremberg

A. Eberle GmbH & Co. KG

Frankenstraße 160
D-90461 Nuremberg
Germany

Tel.: +49 (0) 911 / 62 81 08-0
Fax: +49 (0) 911 / 62 81 08 96
E-Mail: info@a-eberle.de

<http://www.a-eberle.de>

Firmware Version: v2.10
WinPQ lite Version: v6.3

Version: 7/18/2022 5:01 PM